Latest Wire News
FURNISHED BY
Universal Service
COMPLETE REPORT EACH MORNING

RICHMOND RECORD HERALD
A RICHMOND PAPER FOR RICHMOND PEOPLE

The Weather
SAN FRANCISCO AND BAY REGION
Fair and not quite so warm Friday. Gentle to moderate westerly winds.

VOL. XXIII, No. 384. FRIDAY, SEPTEMBER 12, 1924. PRICE THREE CENTS

WILLS WINS OVER LUIS FIRPO

50 Japs Die In Naval Disaster

JOHNSTON FILES PAPERS ASKING FOR RECOUNT

Petition Filed in Superior Court Of Contra Costa County Asking For Check

COUNT ABSENT VOTER'S SLIPS

Last Count Shows Sharkey With Lead of 15; Local Man Feels Confident

Late yesterday afternoon Henry A. Johnston of Richmond, candidate for the republican nomination for state senator in the recent primary election, in the ninth senatorial district, which comprises Contra Costa and Marin counties, filed a petition with the superior court of Contra Costa county at Martinez, asking for a recount of the ballots cast in the county in the primary election. Johnston has announced that he will file a similar petition with the superior court of Marin county today.

According to the returns of the election as they stood yesterday, after the counting of absent voter ballots, Will R. Sharkey, Johnson's opponent held the republican nomination by 15 votes in the two counties. Friends of Johnston claim that a recount will advance Johnston's standing enough to give him the nominational.

Before the counting of absent voter ballots the count stood 14 in favor of Sharkey. One absent voter ballot in Contra Costa was cast for Johnson, while two absent voter ballots in Marin county were both for Sharkey. The absent voter ballots under the state election law could not be counted until a period of sixteen days had passed after the election.

Johnston's application for a recount was filed as soon after the count of absent voter ballots as papers could be prepared by his attorneys, Rodgers and Bray.

Berkeley Moose Are Guests Here

Fourteen members of Berkeley lodge of Moose were guests last night of Richmond lodge at the regular meeting and buffet lunch following.

Past Dictator Scott presided in the absence of Dictator Donnelly. A program of music and talks was included in honor of the visiting brothers.

Bert O'Loan and C. M. Kelly, were the committee in charge of the refreshments.

An entertainment September 18 is being planned at which an automobile will be given away. Holders of tickets only will be admitted. W. B. Jenkins and W. F. Fraser are in charge of the program.

POINT LADIES AID TO HOLD SALE TOMORROW

The ladies of the First Methodist church at Point Richmond, will hold a food sale Saturday morning at 158 Washington avenue.

Classified Ads
New Today
(Continued on Page 7)

WANTED TO BUY—One horse power electric motor, three phase. Cheap for cash. Inquire City Hall Garage. 9-10-2t.

Woman Clad In Nightrobe Takes After Bandits

(By Universal Service)

SACRAMENTO, Sept. 11.—Clad only in her nightgown, Mrs. Luis Basso cranked up the family flivver today and chased a sextet of bandits for three miles after they had entered the Power Inn, her husband's establishment on the Folsom road near here, and robbed the place of several hundred dollars.

Flashing revolvers the six bandits, tow of them negroes, entered the inn and bound Basso and his wife with wire, looted the place and made their getaway.

Freeing herself Mrs. Basso fled out of her bedroom window and the chase began. With her nightgown flying in the breeze, she pressed close behind until the bandits threw her off the trail in the streets just outside of Sacramento.

EL CERRITO MAN HURT IN CRASH

J. C. Digby of El Cerrito, suffered painful though not serious injuries last night when the car he was working on along Cutting boulevard, was struck by a second machine throwing him to the pavement. His lip was cut, several teeth were knocked out and his leg was badly wrenched.

Digby was taken to the hospital by Traffic Officer G. I. Smith, who investigated the crash. According to Smith Digby was standing at the side of his machine, which was headed toward El Cerrito, working on the vacuum tank, when a second car driven by G. S. Gordon, 1506 Seventh street, Oakland, crashed into the rear of Digby's car. Gordon claimed that he did not see Digby's car. He was uninjured. Both cars were damaged.

Gordon was cited for driving without headlights.

A late report from the hospital stated that Digby had a possible fracture of the right leg.

U. C. Professor To Address Rotarians

Professor W. R. Herms of the University of California, who is also president of the Berkeley board of education, and a world war veteran, will be the speaker at the Rotary club luncheon to be held today. He will speak on the subject of Defense day. His talk is expected to be one of the most interesting and instructive the Rotarians have heard in many weeks. The services of Herms as speaker, were secured after Rev. K. N. R. Score, Berkeley, former army chaplain, who was to have spoken on Defense day, was forced to cancel his engagement.

Gas Price Drops In Eleven States

(By Universal Service).

CHICAGO, Sept. 11.—The Standard Oil of Indiana today announced a reduction of between 2 and 3 cents a gallon in gasoline in the eleven states in which it operated.

LIVES OF 115 ENDANGERED AS BOATS COLLIDE

Two Torpedo Boats Sink Following Crash Near Yokusuka

SIXTY - FIVE ARE SAVED

Vessels Were Attached To Battleship Nagato, Dispatch States

(By Universal Service).
Special Cable Dispatch

TOKIO, Sept. 12. More than 50 men were drowned early this morning as the result of a collision between two torpedo boats near Tokusuka. The crash occurred between two of the boats which were attached to the Battleship Nagato. There were 115 men on board. Sixty-five men were picked up by other vessels in the fleet. Both torpedo boats sank after the collisoin.

Musical Program Is Presented

A music program in charge of Mrs. Alice March, was presented last night at the social night of the Daughters of America, held in I. O. O. F. hall. The social followed a short business meeting.

The program included the following numbers: Piano solo, Miss Berenice Mills; duet, Jean Robinson and Frances Wood; song selection, Henrietta Michaels; instrumental number by the Spires quartet.

A varity of stunts followed the music numbers.

Pie and coffee were served after the meeting in the banquet rooms of the hall.

Charges Cruelty, Sues for Divorce

Allegations that her husband inflicted inhuman punishment on their two children, cursed her in their presence and on one occasion struck her are made by Mrs. Margaret Alice Jones of Richmond in suit for divorce she instituted at Martinez yesterday against Merle W. Jones, Standard Oil Company employee. Mrs. Jones asks a restraining order preventing her husband from executing an alleged threat to dispose of his Standard Oil stock should she ever sue for divorce. Custody of the two children and an award of $75 monthly for they support is also asked by Mrs. Jones. The couple married in 1919 and separated on September 8 last. The suit was filed through Attorneys Wilbur Pierce and T. M. Carlson.

Rev. Frank Woten To Speak on "The Divorce Problem"

"Solving the Divorce Problem" will be Pastor Woten's subject for next Sunday night at the First Christian church. The Rev. Wotengether or America will ultimately go on the rocks. Every American insays, "The home must be kept toterested in America's future must help solve her problems of the present.

Dawes Takes Up Fight Against Third Party

(By Universal Service)

MILWAUKEE, Sept. 11.—Charles Dawes here tonight the republican battle cry in the heart of the LaFollette country. The republican vice-presidential nominee broke into an attack on LaFollette.

"The attack made by Robert LaFollette on the constitution of the United States, behind which is massed the heterogeneous combination, the largest part of which is socialist and flying the red flag, is the combination of the most dangerous era of demogism through which the country has ever passed," he said.

LOEB, LEOPOLD IN PENITENTIARY

(By Universal Service).

CHICAGO, Sept. 11.—Nathan Leopold and Richard Loeb, entered Joliet penitentiary tonight.

The slayers of little Robert Franks were escorted by a cavalcade of guards and deputies armed like pirates. No chances were taken by Sheriff Peter Hoffman. Scores of warnings had been received that the slayers would be lynched.

A drizzling rain was falling when the sheriff was handed the committ ment papers—documents most carefully drawn to insure against possible liberty through habeas corpus proceedings. It was 5:45. At 6:57 the race to the prison was started.

The six autos rode out of the prison yard. The first contained the guards, rifles on knees. Then followed a big car, in it Leopold and Loeb, each chained to a guard. Two more loads of guards and deputies and two cars containing newspapermen followed. It was 8:55 when the cavalcade rolled through the gates of the penitentiary. The prisoners were rushed to the receiving room.

After bidding their personal guards goodby, the youths were admitted to the bare room, "the court solitary" where the prisoners spent their first night. Leopold and Loeb have laughed and smirked, made light of everything. It will be different now. They can make no impression with a careless air, there will be no pretty girls to give them smile for smile. Convicts 9305 and 9306 will be measured temorrow and will exchange their trim suits for prison demis, second-hand suits other convicts have worn. Then they will visit the barber shop.

The sleek hair that has intrigued girls will be cut off.

John L. Whitman, prison warden, announced that they would be put at manual labor in the chair factory.

Fall Work Is Planned By Legion

The Richmond Post of the American Legion held its first fall meeting last night in the basement of the Elks building. Routine business was transacted and plans for the Legion were discussed. J. J. Mayers, a Legion delegate to the state convention held last month in Santa Cruz, gave a report on the state convention.

DEFENSE DAY TO BE OBSERVED IN RICHMOND TODAY

Three Recruiting Stations To Be Open; Everyone To Participate

NO OBLIGATION ATTACHED

"Enlistment" For Day Serves Only to Show Nation's Strength

Defense day will have no celebration in Richmond today, but the business of the day will be carried on by the committee of citizen's appointed by Mayor J. B. Plate. Richmond citizens of military age will participate in the observance of the day.

The committee is headed by Major Hill of the high school cadet corps. Major Hill is being assisted by every organization of war veterans, many civilians who have not had military experience and by the heads of various industries in Richmond.

It is expected by those in charge that the enlistment will be heavy throughout Richmond. Able bodied men between the ages of 18 and 45 are asked to enlist for the day. The enlistment carries with it no permanent obligation, and there is no duty to perform tomorrow other than to indicate a willingness to respond to the country's call in case of a national emergency.

Aside from the recruiting arrangements made in various big industrial plan recruiting stations will be established in the Chamber of Commerce, Elks building, in the Appraisal and Sales Corporation office at Twenty-third and Macdonald at the office of H. G. Stidham in Point Richmond, and at Sixth and Macdonald.

Captain C. E. Mowry of Berkeley, reserve officer and commander of Company L, 361st Infantry, a reserve unit assigned to Richmond, and his staff of officers, will maintain headquarters tomorrow at the chamber of commerce.

The national defense test is to enable each unit commander to test certain plans he may have already prepared, to note their weaknesses or deficiences and to seek community cooperation in solving in advance some of the problems which would confront him should a crisis arise.

Even though this country is now at peace with the world and we are endeavoring to make such a peace everlasting, nevertheless, we may sometime in the future be called upon to defend the national integrity by force of arms, and in the event of such a crisis arising, arrangements must be quickly made for sheltering and feeding men and animals, providing training grounds and target ranges, and numerous other details in which the cooperation of the community would be of great value.

One of the things that such a defense test might accomplish is to familiarize the community with what is necessary in the way of cooperation to insure a smoothly working, economical plan for the organization of man power which would be necessary, and to learn the parts that both individuals and the community would be expected to play in national defense organization.

Firpo Peeved; Wills Confident

By LUIS FIRPO
(Written for Universal Service).

BOYLE'S THIRTY ACRES, Sept 11.—How can a man fight one who persists in holding and clubbing him with his right hand? In every round Wills violated all the rules of hitting and holding. It was impossible for me to show my ability under such conditions. I am sure every student of the game who saw the fight will agree with me. In a fair standup fight I am sure I could win. That blow that felled me was hit coming out of a clinch. Another thing to be remembered is that I was so annoyed by so many law suits that it seriously interfered with my training.

By HARRY WILLS
(Written for Universal Service).

BOYLE'S THIRTY ACRES, Sept. 11.—Now that I have decisively defeated Firpo, I think the world will agree that I am entitled to fight with Jack Dempsey for the world title. There is no question of my victory. Many folks criticized the bout, but Firpo made me do all the fighting. He is a good tough man and his blows carry force. I think had the fight gone several more rounds I would have stopped him.

When I dropped him early I believed I would win by a knockout, but he was too strong. Now all I ask is for Dempsey to give me a chance for the crown.

Ferry Permit Is Granted to S. P.

The Southern Pacific company may begin operation of its ferry line between Richmond and San Francisco not later than February 1, 1925, in order to satisfy the terms of the permit granted the company by the state railroad commission. Word of the permit was received in Richmond yesterday by City Attorney D. K. Hall.

The Southern Pacific bought the ferry rights of the Richmond-San Francisco Transportation company, organized by O. H. Droughton and O. G. Gordon of Vallejo. It was originally agreed that ferry service would be started in September, and three contracts for ferry boats were let. These boats are now under construction but will not be finished for several months.

The Southern Pacific company entered the plea before the city council and the railroad commission that it had no boats available for service between Richmond and San Francisco without prejudicing the interests of some other city and the first of the new boats will not be ready before the middle of Feburary. An extension of time to start actual operation of ferry boats was asked. The company is working on the construction of ferry slips near the municipal wharf.

Lincoln Notchers Install Officers

Recently elected officers of the Abe Lincoln Pioneer Notchers were installed at the regular weekly meeting of the Notchers held last night at the Y. M. C. A. The new officers include Harry Spires, chief hunter; Kenneth Swensen, Ranger; Harold Fitzpatrick, Recorder; and Irwin Sutton, Keeper of the Seal. The installation of officers was followed by a watermelon feed.

NEGRO IS VICTOR IN PULLING BOUT; 80,000 PRESENT

Argentine Fighter Is Heavy And Slow; Unable To Hit Solid Blow

BROWN PANTHER IS WINNER

Clean Break Rule Handicaps New Orleans Man Who Is Warned By Referee

By Damon Runyon
Copyright 1924 by Universal Service

BOYLE'S THIRTY ACRES, JERSEY CITY, N. J., Sept. 11. Kid McCoy who has come upon unhappy circumstances out yonder in Los Angeles once described a meeting between two lubberly heavyweights of long ago.

"It was like two old women fighting bees," said Kid McCoy.

The writer can think of no better description of the 12 round fight between Luis Angel Firpo, of the Argentine, grown fatter than ever after two years of easy living, and Harry Wills, negro, respectively the "Wild Bull of the Pampas" and the "Brown Panther of New Orleans."

That billing, which conjured up visions of a mighty man battle, a brutal thrilling combat to 80,000 men and women that Tex Rickard, promotor, said were in the arena at Boyle's Thirty Acres at Jersey City tonight.

Was Pulling Match

What they saw was a pulling match in which, in the opinion of the writer, the "Brown Panther" only struggled the "Wild Bull". I thought Wills had every round. He rocked Firpo twice in the second round with a right hand to the chin, the "cleanest punch", if there was any degree of purity between punches in the fight.

Coming out of a clinch they were supposed to break clean. That is to say come out without punching. Some thought Wills' punch was what is known as a "float", therefore a

(Continued on Page Six)

Howard Has Charge Of Record-Herald Job Department

The Record Herald is pleased to make the announcement that arrangements have been made by which W. O. Howard, has been placed in complete charge of its job department.

Howard has been in the printing business for the past 25 years, and one of his hobbies has been "good work". Until coming to Richmond he had been in business for himself in the east, and established an enviable reputation for the quality of printing that he turned out.

For the past two years he has served the people of Richmond as foreman of the Independent job office, and now solicits a share of the job printing of the city, assuring customers "quality printing" at "let-live prices."

The job department of the Record-Herald has been re-equipped and there is no class of work that it cannot handle in an expeditious manner.

When in need of job printing, call Richmond 70, and ask for Howard.

RECORD HERALD

A Consolidation of the Record-Herald and Richmond News

Published Every Morning Except Mondays and the Days Following Holidays by the

Record-Herald Printing and Publishing Company

Telephone Richmond 70 and 71——2201 Macdonald Avenue

S. E. MILNES ..... President and Manager

GROVER E. MILNES ..... Business Manager

Entered at the Postoffice at Richmond, California, as Second Class Matter.

SUBSCRIPTION RATES

One month by carrier 50c

One year $6.00

Official Paper Of The City Of Richmond, California

MORE LIBERAL USE OF SILVER

A high authority in international political economy holds that our gold standard monetary system is unstable and says the world currency system does not resist inflation and deflation.

Gold has not been a stable standard of value, and the purchasing power of our dollar should be stabilized to prevent the evils of inflation or deflation, Prof. Irving Fisher, economist and member of the faculty of Yale university, told business men in the final session of the eleventh annual business conference at Wellesley Hills.

"We are already stabilizing the dollar, in effect," Prof. Fisher said, "through the operations of the Federal Reserve Board; we should recognize what is being done and see that our dollar be made a standard dollar for the whole world."

A more liberal use of the silver dollar at home and helping other nations to a larger use of silver coinage in place of deflated paper currency will help.

Nine-tenths of the people don't know how the scraps are coming out. It is only the expert politician who knows what we, the great American electorate, will do during today between the hours of six and seven.

Defense Day supporters think that the safety and strength of our country is a trifle above the demogogic blattings of Charles W. Bryan and all the cowards and professional pacificts snapping at the heels of the war department.

Scientists have wedded a new word: "ergophobia," meaning fear of work. A new word but an old disease.

A countess in Atlantic City advertised for a bootlegger. About thirty reliable bootleggers expired in the rush.

Epinard, the French wonder horse is still wondering what happened down at the Belmont track.

They've already announced a "Prince of Wales' baby at Long Beach. My word, old top, isn't that—er, a bit irregular?

Twenty years ago when you said of man that he was a self-conceited mutt, you expressed it as well as the language of that day permitted. Ten years ago psychiatric slang expressed the same idea with the word egocentric. Today, with Freud controlling the vocabulary, the same creature is described as having "superiority complex," which misses the target by a thousand feet.

A quarrel has already started down at Atlantic City. One of the "beauties" charges that another contestant is all the time giving her ugly looks.

No man is a hero to his own valet, and that probably goes double for the wife of a statesman the world over.

Realtors Complete Plans for Caravan

Final arrangements for the automobile caravan of Contra Costa realtors to leave on October 6 for the state convention of realtors in Pasadena were made last night by a score of Contra Costa members at a dinner meeting at Hotel Oehm.

An airplane, which will be painted with Contra Costa signs, has been secured to blaze the trail for the automobile caravan through the San Joaquin Valley. The automobile squadron and the plane are but two of several advertising schemes arranged by the realtors. George Putnam of Walnut Creek has secured 100 bags of walnuts to be given to visitors at the Contra Costa booth at the convention.

The Columbia Steel company of Pittsburg is making up 1000 descriptive postal cards. To each will be attached a nail, manufactured at the steel plant in the first nail order ever to be filled in California. The nails are made from steel taken from a scrapped battleship.

Samples of canned fruit will be furnished by the Booth Packing company and the Siege Match Works is to furnish enough matches to keep the convention supplied through all sessions.

The Richmond Knitting Mills is making up several silk sweaters of a brilliant hue for each Contra Costa delegate. Contributions to aid in defraying the expense of the gift booth are expected by the committee in charge.

Odds and ends of arrangements will be taken care of by the realtors at a meeting September 24.

Asks Divorce On Cruelty Charge

Charging that on October 15, 1923, her husband chocked her and only desisted his physiqial violence when neighbors, attracted by her screams ran into their home, overpowered him, tied him with rope and then sent for police, Mrs. Annie D. Watts yesterday filed suit for divorce here against Oscar Watts of Pittsburg. The choking episode. Mrs. Watts declared was due to her husband's use of intoxicants. She alleges that Watts on other occasions used intoxicants and became quarrelsome and continually told her that food she cooked was unfit to eat. The couple married in 1919 and separated in October, 1923. The suit was filed through Attorney Hugh Donovan.

SPENDS DAY HERE

Robert Butler, manager of the Hartford accident and indemnity company, spent yesterday in Richmond on a business trip.

SCHOOL DAYS

Copyright, 1923, by The McClure Newspaper Syndicate

By DWIG

Fashion Hints

By MARY MARSHALL

Copyright, 1924, by The McClure Newspaper Syndicate

Trails of Ostrich Give Picturesque and Simple Effect to New Hats.

HAVE you a trail on your new hat?

If you have not and if you are looking for an idea for a picturesque autumn or winter hat this trail idea is worth investigation. Once we used the word trail to apply to the train of a frock—a peacock's gorgeous drooping tail, the fiery wake of a comet. In the lingo of new fashions it means a long and drooping ornament of ostrich attached to the back—at one side—of a picturesque hat. Usually and correctly there should be no other trimming on a hat.

The sketch shows a black velvet hat with a trail of gray ostrich at the right back. Sometimes a shorter trail is attached to a small hat with narrow upturned brim. Lewis makes use of the same idea in a Rembrandt shaped black panne velvet hat with a large paradise pompon at the right back. It cannot help but brush the shoulder and neck every time the wearer turns her head.

A helmet shape hat has much the same effect with a very long tassel of straight plumage hanging at the right side toward the back. The trail idea is even made use of in evening headdresses. Simple bandeaux made of twisted ostrich feathers show a long trail of the ostrich flues placed just over one ear.

The question of color is one that interests the woman who has still to buy her autumn hats. Black knows no fall from favor, browns in many tones are well chosen. There are greens for those who find them becoming, and red tones of the fuchsia persuasion and crushed strawberry for those who are not averse to wearing such bright color above their eyes.

A hat to go with every frock is the ambition of the well dressed French woman. This does not mean matching hats. With a black velvet frock trimmed with emerald green duvetine from Redfern there is a black plush hat trimmed with green suede. It's a new trick to wear a wide-brimmed Breton sailor in all white or all black trimmed only with a band of the material of the dress with which it is worn.

WILL ATTEND CONCLAVE

County Tax Collector Martin Joost of Martinez, and C. F. Annett, past secretary of Richmond lodge of Elks, will attend the Elks state convention at Catalina.

Thomas Ryan paid a fine of $10 in the court of Police Judge C. A. Odell yesterday on a charge of drunkenness.

WISE AND OTHERWISE

By MARY MARSHALL

MY BEST SALAD DRESSINGS

For Cabbage Salad.

HERE is the recipe for the old-time cabbage salad dressing. It calls for two egg yolks, one teaspoon of mustard, one teaspoon of salt, two tablespoons of cream, one tablespoon of butter, three teaspoons of sugar, and two-thirds of a cup of hot vinegar. Mix and heat these ingredients in double boiler until thick. When slightly cool pour over the chopped cabbage and set away to cool before serving.

For Cold Vegetable Salad

This is an old Southern recipe, used in the days before mayonnaise dressing was much heard of in this country and when French dressing was regarded with suspicion by many Americans. To make this put three tablespoons of melted butter in a saucepan and stir. Add four tablespoon of English mustard, one-half teaspoon of salt, two tablespoons of sugar, a dash of cayenne and white pepper. Let it all come to a boil, take from the fire and add one well beaten egg. Cook a few minutes more, stirring to keep smooth. When cool add three tablespoons of cream and a little chopped parsley, with a bit of onion juice if desired.

SOMETHING TO MAKE.

Now that people so generally use table doilies instead of tablecloths for breakfast, luncheon, and often even for dinner, there is a real need for numerous attractive hot-dish pads. In the old days when we used tableclothes exclusively the simplest way to manage was to slip an asbestos pad between husher or felt and the tablecloth at the place where the hot dish would be set and thus protect the table. Moderately warm dishes could be set on the table that was well protected with a thick husher, but now even warmed dishes sometimes harm the table through a thin thickness of linen doily or runner.

One attractive sort of hot dish pad recently revived is made of what used to be called candle wick. In some of the shops they are sold in sets of half-dozen assorted shapes and sizes and they fetch quite a price. They are made on a simple wooden frame the wicks being drawn back and forth, crossing at intervals of an inch or less. The wicks are carefully tied together at all intersections, and the ends, where turned on the frame, are then cut to form fringed ends. It is not a difficult task nor one that tries the eyes at all.

V. Nogueira and M. Ferreira have sold their meat market business at Duboc and Kelsey avenues, North Richmond, for approximately $6,000 to Gin Deluca and Frank Catalano.

WHERE IT STARTED

SILK

The use and manufacture of silk began in China when Si-ling, wife of the Emperor Hoang-ti, began the culture of the silk-worm in 1602 B. C. Oristotle was the first to mention silk among the Greeks. It was mentioned in the translation of the Bible, but authorities claim that the word did not exist in the original. The silk-worm was not introduced into Europe until 530 A. D.

BORN

VALENTI—In Richmond to the wife of John Valenti, 7 Eleventh St., a daughter, September 7.

RAMSEY—In Richmond to the wife of J. A. Ramsey, 452 Mountain avenue, a daughter, September 7.

Tomorrow's Menu for Saturday

BREAKFAST

Oranges

Cereal and Cream

Omelet

Cinnamon Rolls — Coffee or Milk

LUNCHEON OR SUPPER

Potato Chowder

Brown Bread and Butter

Apple Sauce — Cocoa

DINNER

Baked Slice of Ham — Currant Jelly

Sweet Potato Pie — Swiss Chard

Sliced Peaches

Cinnamon Rolls

Make a baking powder dough from two cups of flour, four teaspoons of baking powder, a half teaspoon of salt, two tablespoons of butter and three quarters of a cup of milk. Spread the dough in an oblong shape, spread with a little melted butter. Have ready a mixture of half a cup of sugar and teaspoon of cinammon and sprinkle this over the top. Now roll up the oblong of dough. Cut it crosswise like a jelly roll and bake the slices in a quick oven.

Potato Chowder

Six medium sized potatoes, sliced; one half pound salt pork, cut into dice; one tablespoon chopped onion, one tablespoon butter, one tablespoon flour, one pint of milk, one pint water, one teaspoon salt.

Fry the pork and onions together until both are a delicate brown. Put a layer of the sliced potatoes into a kettle, then a layer of onions and pork, and sprinkle with salt. Repeat this until those materials are all used. Pour over them the grease from the pan in which the pork and onions were fried and add the water. Cover and simmer 20 minutes, or until the potatoes are tender. Thicken the milk with the flour mixed with the butter and pour it over the potatoes. Stir carefully, so as not to break the potatoes. Serve very hot.

Sweet-Potato Pie

Two cups cooked sweet potato, one fourth teaspoon salt, one half cup brown sugar, or three-fourths cup syrup or molasses, two eggs, one tablespoon butter (melted), one to two cups milk, spice to taste or one half teaspoon cinnamon, one-fourth teaspoon allspice, one-eighth teaspoon cloves.

Mash the potatoes or put through a ricer while hot. Add the salt, sweetening, the spice, melted shortening, the well-beaten eggs, and milk enough to make a smooth batter not too thin. Bake single crust lightly, add the filling, and put back into the oven until crust is thoroughly baked.

Sum Of $10,000 Allotted To Further Survey Of Sacramento River Control Works Project

Announcement is hereby made that an additional sum of $10,000 has been provided by the Federal and State governments for the continuation of the survey of the Lower Sacramento River Control Works Project. Contracts covering this arrangement were received from Washington yesterday bearing the signature of Dr. Elwood Mead, acting for the Federal Government. The other parties to the agreement are the Department of Public Works, Division of Engineering and Irrigation of the State of California, by W. F. McClure, Director of Public Works and State Engineer, and the Sacramento Valley Development Association by W. A. Beard, President and General Manager. The Federal Government and the State each contributed $5,000.

This contract, which bears the date of June 26, 1924, is for continuing work provided for in an earlier contract when $40,000 was made available for surveys in the Sacramento Valley. This brings the total to $50,000 of which $40,000 is to be used in the survey of the Lower Sacramento River Control Works Project, $10,000 in a survey of the Iron Canyon Project. Both surveys are now in progress.

The Lower Sacramento River Control Works Project contemplates the erection of a barrier across the bay at some point below the combined mouth of the Sacramento and San Joaquin rivers for the primary purpose of creating a fresh water reservoir and source of water supply for municipal, industrial and irrigation purposes.

This proposed barrier is now attracting widespread attention and is of unusual interest both because it is an unusual project and because of the magnitude of the results which it is contemplated may be achieved through its construction.

Hon. Herbert Hoover, Secretary of Commerce, while here recently expressed a very keen interest in the proposed control works and was quoted in the public press as saying that the installation of the contemplated works is one of the most important tasks confronting the State.

The State Department of Engineering is interested in a determination of all of the factors necessary to definite decision regarding the feasibility and desirability of the project and of the above total amount has provided the sum of $15,000. The Federal Government provided in all $25,000; the sum of $10,000 was furnished by local interests acting through the Sacramento Valley Development Association. The list of contributors includes railroad companies, bay shore and San Francisco industries, the San Francisco Chamber of Commerce, San Francisco banks and other business concerns, as well as land owners, irrigation and reclamation districts.

This dam or barrier is a key feature of the great plan for development of the water resources of the State prepared by the State Department of Engineering under act of the 1921 Legislature, which appropriated $200,000 for an investigation and report upon the water resources of the State and the preparation of a plan of comprehensive development. The function of the barrier will be to prevent the escape of the waters of the Sacramento and San Joaquin rivers during the irrigating season by providing a cachment basin from which these waters may be distributed for irrigation and other uses. The plan outlined in the report made calls for a great canal taking water impounded by this structure and conveying it by repeated lifts far down the west side of the San Joaquin Valley. The irrigation from this source of Livermore, Santa Clara and other valleys is also forecasted.

It has been decided to explore three of the various sites proposed for the structure. Diamond operations are now in progress at what is known as the Army Point site which extends from Army Point a short distance above Benicia to Bulls Head Point on the Contra Costa side. A barge equipped with diamond drill outfit is operating at this point which will be thoroughly explored with a view to determining the character of the sub-structure upon which dam foundation must rest, after which the barge will be moved to the other sites, one of which is situated in Carquinez Straits and is known as the Dillon Point site. The other is at the lower end of San Pablo Bay and extends from San Pablo Point to McNear Point.

The work is in charge of Walker R. Young of the U. S. Bureau of Reclamation as Chief Engineer, and W. A. Perkins of the State Department of Public Works as Assistant. The plan of work now being followed was adopted some time ago by Mr. Young, acting for the Federal Service, Paul Bailey, acting for the State, and W. A. Beard for the Sacramento Valley Development Association, with the advice of an advisory committee appointed by Director McClure of the State Department of Public Works consisting of the following: W. L. Huber, G. A. Elliott, A. J. Cleary, B. A. Etcheverry.

Sacramento Valley Development Ass'n
By W. A. Beard.
President and General Manager.

ON VACATION

James Blaine is caretaker of the Richmond Labor Temple during the absence of George Durham. Durham has gone to visit friends in Modoc county. He will be gone for several weeks. He was accompanied by Mrs. Durham, and his daughter and son-in-law.

NEGRO GETS NEWSPAPER DECISION

"DEADLY RIGHT" OF FIRPO FAILS TO GET IN WORK

"Wild Bull' Not in Shape He Was When He Opposed Jack Dempsey

(Continued From Page One)

foul, but the writer thought it was fair. If they had not been allowed to punch some time thre would have been none at all.

Firpo Was Weak

Firpo got right up after the knockdown, but wore the marks of resin dust on the seat of his purple pants throughout the fight. He didn't hit Wills really hard in the 12 rounds, thought he lashed away with that once deadly right.

It was a mighty different Firpo who stood in the ring tonight against the lean negro of New Orleans from the Firpo who knocked Dempsey out of the ring at the Polo grounds a year ago, and had the champion of the world punch silly for a moment.

It was a fat, overweight bovine at Boyles Thirty acres. The right hand that used to knock opponents bowlegged, merely gestured easily about.

The fat bulged over Firpo's waistline and lapped down as he sat on his stool in the corner. His face seemed pasty in the light. Dempsey sat watching the fight for a few rounds with a puzzled expression. He heard much of Harry Wills who is supposed to be his chief contender for the title, but had never seen his fight. At the end of the seventh round Dempsey stepped out. It would have been interesting to know what he thought.

Wills' Handicaped

The clean break rule handicaped Wills, no doubt of that. Wills is at his best when he can clutch his opponent and punch with the right to the body. He seemed helpless at long range fighting, and when Danny Sullivan began to enforce the clean rule on him Wills was bothered. He violated it time and again, however.

Sullivan let him go with a brisk warning, but if he had wished to hold him to the letter he could have found excuse to disqualify the 'Brown Panther.'

Firpo opened his mouth and squaked loudly over Wills' tactics, shouting "Hey." Wills looked apologetic when the referee cautioned him using such expressions as "Come out of it," and "let go."

MASONIC PICNIC

EAST SHORE PARK
TUESDAY, SEPTEMBER 9th

For Masons. All organizations based on Masonic affiliation, their families and invited friends.
Baseball game, Races, Dancing from 2 to 6 P. M.
Admission by Receipt or card only

Your Photo

CAN BE A TRUE LIKENESS IF THE WORK IS PROPERLY DONE
We do copying, kodak finishing, enlarging, etc.
Prater's Studio
255 12th Street
Tele. Rich. 1530
Where everybody goes for Photographic Service

Horseshoe League Schedule Given

The schedule for the Standard Oil horseshoe tournament, which started September 8, has been announced by J. O. Redman. The schedule to September 16 is given below.

SEPTEMBER 12

Team No. 8, Shaw and Olsen vs. Team No. 13, Marshall and Widener.

Team No. 9, Stribley and Nesbitt vs. Team No. 12, Autrey and Pierce.

Team No. 10, Gordon and Donaldson vs. Team No. 14, Yates and Hollenbaugh.

Team No. 1, Jockins and Lilly vs. Team No. 5, Stark and Kneeland.

Team No. 2, Christiansen and Peppin vs. Team No. 6, C. G. Smith and Winn.

Team No. 3, J. L. Smith and Redman vs. Team No 7, Rodas and Bedford.

Team No. 4, O'Brien and O'Connor vs. Team No. 11, Craig and Newman.

SEPTEMBER 13

Team No. 9, Stribley and Nesbitt vs. Team No. 14, Yates and Hollenbaugh.

Team No. 2, Christiansen and Peppin vs. Team No. 5, C. G. Smith and Winn.

Team No. 3, J. L. Smith and Redman vs. Team No. 8, Shaw and Olsen.

Team No. 4, O'Brien and O'Connor vs. Team No. 10, Gordon and Donaldson.

Team No. 3, L. Smith and Redford vs. Team No. 11, Craig and Newman.

Team No. 1, Jockins and Lilly vs. Team No. 6, C. G. Smith and Winn.

Team No. 12, Autrey and Pierce vs. Team No. 13, Marshall and Widener.

SEPTEMBER 15

Team No. 2, Christiansen and Peppin vs. Team No. 9, Stribley and Nesbitt.

Team No. 8, Shaw and Olsen vs. Team No. 14, Yates and Hollenbaugh.

Team No. 10, Gordon and Donaldson vs. Team No. 13, Marshall and Widener.

eam No. 3, J. L. Simth and Redman vs. Team No. 11, Craig and Newman.

Team No. 4, O'Brien and O'Connor vs. Team No. 6, C. G. Smith and Winn.

Team No. 5, Stark and Kneeland vs. Team No. 12, Autery and Pierce.

Team No. 1, Jockins and Lilly vs. Team No. 7, Rodas and Bedford.

SEPTEMBER 16

Team No. 1, Jockins and Lilly vs. Team No. 8, Shaw and Olsen.

Team No. 2, Christiansen and Peppin vs. Team No. 13, Marshall and Widener.

Team No. 10, Gordon and Donaldson vs. Team No. 12, Autrey and Pierce.

Team No. 3, J. L. Smith and Redman vs. Team No. 5, Stark and Kneeland.

Team No. 4, O'Brien and O'Connor vs. Team No. 9, Stribley and Nesbitt.

Team No. 6, C. G. Smith and Winn vs. Team No. 11, Craig and Newman.

Team No. 7, Rodas and Bedford vs. Team No. 14, Yates and Hollenbaugh.

H. S. Football Team Plays Today

Richmond union high school's first football team plays its first game of the season today on the high school gridiron at Twenty-third and Macdonald avenue. The game with Oakland Tech starts at 4 o'clock. The Oakland team, under Coach W. F. Hanson, is reputed to be fast and heavy, and the contest is left more in doubt by the fact that the local high's backfield is in bad shape. Halfback Swensen is out with an injured ankle and Lee has a knee which is troublesome. Lee will prboably play, however.

The Richmond line-up for today's game follows:

Borgstrom and Gehrhardt, centers; Concannon, Zahniser, Caldwell, Reimer, guards; Paasch, Birch, Hutchison, Millicivich, tackles; Chatfleton, Theiste, Dyer, Carson, ends; Muth, Siegal, quarterbacks; Lee, Woods, Brusie, Sargent, halfbacks; Pitchford, Gopsevic, fullbacks.

ROUND BY ROUND ACCOUNT SHOWS HOW FIGHT WENT

Firpo Dropped For Count of Three In Second Round By Harry Wills

ROUND ONE

They clinched. Inside Firpo hit right to the head. They clinched again and dropped rights to the body. Wills hit Firpo in the kidneys with a right three times. Firpo landed a light right to head but Harry kept hitting with right to the body. Firpo landed short right upper cuts to the body. Wills jabbed with left then went in close and beat Firpo to body. Firpo drove a hard right to the body. Wills grabbed him and hit him with a right to the body. Wills laughed as he went to his corner.

Round a draw.

ROUND TWO

Firpo threw a hard right to Wills head and rushed in and landed three more. He hit him with another right but Wills grabbed him and hit him piteously in the kidneys with his right. Firpo drove a hard right to the body. Firpo missed right and as they got in close shot over his right and dropped Firpo for the count of three. When he got up Wills hit Firpo about the ring. Firpo looked to his corner for aid. Wills hit him and never stopped clubbing him with right. Firpo landed too high with his right. Wills hooked Firpo with a terrific left. Firpo landed two right over hand hcoks at Wills' jaw as the bell sounded. Will's round.

ROUND 3

Firpo rushed out and sent some punches at Harry's jaw but Harry dodged. They ran into two clinches. They clinched again and Wills hooked right to the jaw. Firpo jabbed Wills twice with his left, then sent another one over. He hit Wills a right to the body that made Wills wince. Wills clinched and clubbed Firpo with his right. Wills rushed in again and drove right to the jaw. There was another clinch and Wills sunk right to Firpo's body. Firpo landed right hook on Wills' jaw. A second afterwards he hit him with short right hook. Firpo let a right hand go that missed Wills by an inch, it had so much power it would have knocked Wills down. Wills' round.

ROUND FOUR

They rushed into a clinch and Wills presisted in throwing his left trying to hit with his right. Firpo landed right to kidney. Firpo hooked overhand right and they fell into a clinch. Wills hit him in clinches and was warned by referee. Firpo drove right to the ribs and then brought it up to the head. Wills hit Firpo on the button with a corking right hand and Firpo's knees sagged. He fell into a clinch. The blow weakened Firpo. Wills jabbed with left and brought right to the body. Wills borught short right to Firpo's chest which the South American did not relish. Just at the bell Firpo missed a left hook and Harry tapped him lightly with a right. Wills' round.

ROUND SIX

As usual they started off with a clinch. Wills rushed Firpo around and put another right to the kidneys. Firpo tried to land his right and found it impossible. He managed to get in, however, and Wills grabbed him and turned him around as if he were a child. Wills rushed Firpo and jabbed his left and right to the body. Firpo landed right hook to the body and Wills retallated with two rights to the ribs. Firpo tried overhand rights but missed. Wills hooked Firpo with right and that made Luis' eyes pop out of his head. Firpo hit a light left to the body and Wills just grabbed him and turned him around without effort. Wills' round.

ROUND SEVEN

A succession of clinches started this round also. Not a blow was struck for half a minute. Wills struck left into Firpo's body. A few seconds later he repeated the blow. Wills hooked a light left to the jaw and they pulled out of a few more clinches. Firpo missed a right and Harry hit him with his right. Firpo hit Harry on the forehead with his left. He jabbed left again and Harry hit him on the chin with a left hook. Harry fented with the left as drove terrible right to the body. When they clinched Harry hit him in the back. He hooked Firpo with a right at the bell and the latter went to corner very weary. Wills' round.

ROUND EIGHT

Wills started off by hitting Firpo on the shoulder, with left hook. The colored fellow had more confidence. He caught Firpo on the jaw with a right and Firpo came back with his right. Wills sent over a right that just brushed Firpo's whiskers. They clinched several times. Wills deliberately held and landed a right to Firpo's body, Firpo swung at Wills' jaw, with the right but hit on the back. Wills kept moving around Firpo and Firpo tried to locate him. Wills sent a left jab to Luis' mouth and drove two rights to the body. Wills' round.

ROUND NINE

They came out and rushed into a clinch. Wills presisted in clubbing Firpo with that righ. There were a few more clinches and Firpo threw over his right and missed. He hit Wills with a right to the body which made Wills laugh. Wills stood off and boxed Firpo and clouted him with a left hook. Wills threw over a hard right hook which just missed the button by a fraction of an inch. Wills drove both hands to the body in quick sucession. In another flash he dropped his right on Firpo's chin which made the latter blank. Firpo whipped in a short right uppercut at the bell.

Wills' round.

ROUND TEN

They rushed out to a clinch and Harry clubbed Firpo with his right and the crowd hooted. Another clinch. Wills brought a right to body and then to head. Harry sent Firpo's back with a right.

As they faced Harry rushed in and with the left hit kind of low. Firpo landed the left to the body but Wills was right back and hit to the body with his left. They continued clinching. Firpo threw all his power into his right but it landed on Wills' head. Wills landed three times on the back of the neck with his right.

Wills' round.

ROUND ELEVEN

They clinch. Harry brought over his right to the body. Firpo struck light left into Wills face and Wills back handed him as they came out of clinch. Firpo led three different times with the right and fell into a clinch. The last time Wills hit him in the ribs. Wills hit Firpo about the body. They clinched some more. They plugged at each other until clinch and Harry landed left to body. Wills' round.

ROUND TWELVE

As the men came out for the final round Wills hauled and dragged Firpo about the ring. Wills got in a short right uppercut. Firpo was hanging on. There was a case of wrestling in the last half minute. In a clinch Willis hit Firpo with a right to the ribs, then brought it up to the chin. Firpo waited for a second and then threw a hard left to the jaw. It was the best blow of the fight. Firpo was very tired and clung to Wills as if they were hooked together. Wills threw him around like a bag as the bell rang.

Wills' round. Given newspaper decision.

Plan To Reorganize Veterans' Burtau

Reorganization, far-reaching in its effect, to change the present fourteen District Officers of the U. S. Veteran's bureau into eight District Control Offices and to place most of the powers and duties now given to the District Managers in the hands of the heads of approximately fifty regional officers, was announced yesterday by General Frank T. Hines, Director of the United States Veteran's bureau.

The reorganization comes as the expected result of provisions contained in the recently enacted World War Venteran's Act, 1924, which made possible the further decentralization of the bureau to the extent of permitting the establishment of regional claims and rating boards.

The order establishing these boards has already been approved by the director and they are expected to be in operation within sixty days.

The real effect of the proposed reorganization will be to bring in contract with the claimant these bureau representatives, who are to examine and determine what hospitalization compensation, training, or other relief, he is entitled to. This will end all "paper ratings."

In many cases the present subdistrict offices will become regional offices. It is expected that there will be at least one regional office in virtually each state.

The actions taken by the new regional claims and rating boards will in each case be final, although, of course, subject to review by the Central Office Board of Appeals in matters tending to show whether or not the law was followed. No attempt will be made by the Central Office Board of Appeals to alter awards made by the new regional boards in so far as they deal with the determination of the degree of disability.

The success of the new system has already been proven through the experimental regional claims and rating boards set up some time ago in Washington, D. C., and in Denver, Colorado.

General Hines also stated that, should the work of the Central office Board of Appeals grow to such an extent as to delay action on pending claims, sections of this board would be set up in the district control offices. Such sections would have the same powers as the board acting in Washington in the central office and would hold their sessions in the district control offices during such time as the number of claims seem to require.

The heads of the new regional offices will be given all of the authority necessary to transact the business of the bureau in the areas assigned. They will deal directly with central office.

The district control officers will be given powers of supervision and control over a certain number of regional offices and over the hospitals within their area. The heads of the district control offices will be given sufficient authority to act in all cases for the director.

It is not expected that there will be any immediate reduction in personnel. "The first duty of the Veteran's Bureau is to furnish adequate service and proper relief for the disabled and once the maximum of service is reached it will then be time to take short cuts and reduce expenditures," said General Hines.

In the establishment of the regional offices, General Hines declared that the best personnel of the district offices would be chosen to take charge.

OAKS RALLY BUT LOSE TO VERNON; SERIES IS TIED

Seals Lose In Los Angeles; Seattle and Salt Lake Are Victors

OAKLAND, Sept. 11.—The Oaks staged a ninth inning rally, but were one run short and Vernon won the fourth game of their series today at Emeryville, by a score of 3 to 2. This makes the series even at two games each. Pete Schneider and Truck Hannah, both took home runs from Mails, the Oakland star moundsman. Mails went out in the sixth by umpire's request, when he threw his bat, upon being fanned. He was succeeded by Mruchio, who held Vernon scoreless.

LOS ANGELES, Sept. 11.—Los Angeles took the fourth game of its series with the Seals here today by a gles the edge on the series, making score of 8 to 1. This gives the Antheir third victory of the week. Bob Geary started on the mound for the Seals. He lasted five innings in which Los Angeles scored seven runs, and was succeeded by Schorr. Payne for the Angels held the Seals in check at all times.

SEATTLE, Sept. 11.—Seattle won from Portland today making their series 2 to 1 in favor of Seattle. The score was 5 to 2. Portland scored its two runs one, each, in the seventh and eighth innings. Batteries, Portland, Bedient and Daly. Seattle, Cregg and Baldwin.

SALT LAKE CITY, Sept. 11.—Salt Lake won today, score 7 to 5, from Sacramento. Sacramento seems to be squirming deeper into the Coast league cellar, as Salt Lake has taken the entire three games of the series this week.

LEAVES FOR LOS ANGELES TO TAKE UP POSITION

Miss Theresa Costa left Richmond last night for Los Angeles, where she has secured a position as head of the history department in a Los Angeles high school. She was accompanied by her sister, Miss Mary Costa, a senior in the Richmond union high school, who will complete her high school work in Los Angeles.

PLAN VISIT THROUGH MID-WESTERN STATES

Mr. and Mrs. J. T. Conwell of 448 Second street will leave Saturday for an extended trip to Nebraska, Kansas, Oklahoma and will visit relatives whom they have not seen for years.

World Interest In Movies Causes New Problems

(By Universal Service).

GENEVA, Sept. 10.—Some interesting considerations regarding the cinema are contained in a report by Prof. Julien Luchaire, of Grenoble University, which has just been presented to the Committee on Intellectual Co-operation of the League of Nations.

Prof. Luchaire states that, according to approximate estimates, which probably fall short of the truth, there are now at least 50,000 cinema halls in the world.

Taking the average number of spectators in each cinema to be 300 and remembering that each picture is usually repeated ten times, a film which goes all over the world, as many do, is seen in a relatively short space of time by 150 million persons.

The mass of the public, Prof. Luchaire observes, has a vertiable passion for the cinema. The favorite literature of these classes of the populace, i. e., serials or novels in installments, is in process of being transferred to the cinema; the popular novel has now become the servant of the film.

Danger of Vulgarity

To the question: Is not the cinema, by its nature and purpose, condemned of vulgarity, except in its scientific or educational aspects; Prof. Luchaire returns a negative answer, suggesting that the cinema may become a great new universal art.

The film industry, it is stated, is growing rapidly. It is estimated that in the United States, where the cinema is already the third national industry in financial importance, from four to six new companies spring up daily.

It is predicted that when color photography and the synchronization have been accomplished, the cinema will tend in a large degree to replace into the remotest regions and into the smallest villages.

Moral and Instructive

It is essential, therefore, to consider what can be done to ensure that its influence shall at the same time be moral and instructive.

It would appear, says the report, that a fresh stimulus is required. Will the Committee on Intellectual Co-operation give this stimulus?

An international Cinematography Conference is suggested under the Committee's auspices, bringing together representatives of promoters, producers, authors, artists, critics and directors.

The Committee at its meeting in Geneva recognized the desirability of such a conference, and it is possible that when the matter goes forward to the League Assembly in September and appropriation may be voted and the Council instructed to convene a conference during the ensuing year.

Horseshoe Tourney Results Are Given

Five games were played in the Standard Oil horseshoe tournaments yesterday. The results are listed below:

Team No. 8, Shaw 6 ringers, Olsen 1 ringer, beat Team No. 12, Autrey 1 ringer, Pierce 4 ringers, 50 to 43.

Team No. 4, O'Brien 1 ringer, O'Connor 5 ringers, beat Team No. 1, Jockins 3 ringers, Lilly no ringers, 51 to 42.

Team No. 2, Christiansen 2 ringers, Peduin 3 ringers, beat Team No. 3, Smith 5 ringers, Redman 4 ringers, 50 to 43.

Team No. 14, Yates 7 ringers, Hollenbaugh 5 ringers, beat Team No. 11, Craig 3 ringers, Newman 2 ringers, 50 to 31.

The Apartment You Want to RENT

I

it's advertised today in The Record-Herald Classified Ads.

I

Turn to the "Classified Section now where you will save time and annoyance in selecting your new home.

Tilden Lumber Co.

PRICE QUALITY SERVICE
E. M. TILDEN, President
Office and mill—15th and Nevin, Richmond.
Phone. Rich 81.
Yards: Oakland, Berkeley, Richmond, Crockett

L. H. Schrader—Home of The Wedgewood

Winter and Summer Range

Cozily glows the Wedgewood fire through wintry weather. Homey comfort radiates from the coal and wood half of the Wedgewood combination. Temptingly delicious odors from roasts, bread, pies in its oven.

Summer months bring warmth and merry sunshine—banish coal and wood—use gas mostly. Wedgewood combination has four-burner cooking top, gas oven and broiler above. Gas range complete—coal and wood range complete on same floor space. Use both at once for big dinners.

Ask your dealer to show you his Wedgewoods.

PRICE, PLAIN $198.75
PRICE, FULL ENAMEL $246.00
Easy Terms

L. H. Schrader Co.

COURTEOUS CREDIT
145 Washington Ave. 701 Macdonald Ave.

"The Arab" Is Now Showing at California Theatre

The word Dragoman threatens to supplant that of Sheik in the popular vernacular since the release of "The Arab," Rex Ingram's newest production for Metro, which is coming to the California theatre today for a run of two days. There are no Sheiks, in the real meaning of the word, in this picture, which was filmed among the Arabs of North Africa; but Ramon Novarro as a Dragonman is a romatic enough figure to start a new vogue of film hero. A Dragoman is a native guide.

Alice Terry is a cast opposite Ramon Novarro in the role of a fiery American girl.

A number of real Arab Sheiks, however, play extra roles in the picture. Five Bedouin tribes were used pitching their encampment at the oasis of Gabes. This camp consisted of 500 Bedouin horsemen, with their women and children their herds of goats and sheep, 500 head of horses and a similar number of camels. "The Arab" is a screen version of Edgar Selwyn's stage play.

Other features on the same program include Jue Fong, the Chinese John McCormack, in selected song number. "It's A Bear" a roaring "Our Gang" comedy. "International News. Larry F. Canelo, at the organ.

"Unseeing Eyes" At Richmond Theatre

"Unseeing Eyes," picturized by the Cosmopolitan Corporation from Arthur Stringer's popular story, and said to be the most thrilling film ever woven around life in the Canadian northwoods, opens at the Richmond theatre today.

Many of the scenes were filmed 10,000 feet above sea level and dangerous camera exploits were demonstrated over and over again. The story itself is thrilling and fast moving and for its interpretation on the screen the Cosmopolitan Corporation assembled a brilliant cast of players.

Lionel Barrymore and Sona Owen are featured and others who appear in the cast include Louis Wolheim, Paul Panzer, Gustav von Seyffertitz, Walter Miller, Louis Dean, Dan Red Eagle and Frances Red Eagle.

"Unseeing Eyes" was directed by F. H. Griffith, who directed "The Go Getter" for Cosmopolitan. Bayard Veiller, author of "Within The Law" and "The Thirteenth Chair," adapted the story to the screen. The interior settings were designed by Joseph Urban.

Other features on the same program include the sixth thrilling chapter of "Captain Kidd," featuring Eddie Polo. Lee Moran in his latest comedy "Uncle Sam."

Coming Monday and Tuesday, Jack Dempsey in "Winning His Way," the first story of the "Fight and Win" series.

80 YEAR OLD REINSMAN WINS 2.20 TROT WITH HIS $7.50 PLOWHORSE

Three years ago Colt Reynolds of Washington, Pa., bought a plowhorse at public auction for $7.50. Recently Reynolds, who is eighty years old, drove that plowhorse, which he named Bernor, to victory in the 2:20 trot at the 72nd annual Greene County Fair.

NATIONAL LEAGUE

New York 4 9 0, Boston 3 7 1.
New York 8 16 1, Boston 3 9 1.
Philadelphia 7 12 2, New York 8 10 0.

County Democrats Name Officers

A. C. Lang of Richmond has been chosen chairman of the Democratic County Central Committee held over J. F. Korte of Martinez who also aspired to the position.

L. A. Sirard of Richmond was again elected secretary by acclamation and the following were named by the committee to fill the vacancies caused by candidates failure to receive enough votes to elect, at the recent primary election: Supervisor District No. 1, P. F. Johnson; District No. 2, John Stemmle, L. W. Paul and Merlin Alperts; District No. 3, Tim Donahue and J. T. McNamara; District No. 4, John Royce and H. DeMartini; District No. 5, Orlando Prewett. One more committeeman will be named for District No. 5 by Chairman Lang.

The appointment of delegates to the State convention was left to Chairman Lang who will confer with the Marin County Committee on the matter.

The committee will meet again on Saturday afternoon September 20 at which time definite plans for carrying on the presidential campaign will be outlined.

Builders to Give Banquet Tonight

Lumber and mill members of the Richmond Builders Exchange are in charge of the banquet and entertainment to be given tonight at the exchange. A short business session at 8 o'clock will precede the regular monthly social night. Motion pictures, both humorous and educational are to be shown as a part of the entertainment.

Al P. Hill is chairman of the committee in charge. He will be assisted by the Irwin Lewis lumber company, H. Mihradt and Sox, San Pablo lumber company, Steele lumber and hardware company and the Tibbs lumber company.

Plans and specifications of the Danville memorial hall are now on file at the Builders Exchange. James T. Narbett is the architect. General bids will be opened at Martinez, October 6, at 11 a. m. Sub-bids will be opened at the Richmond exchange Friday 2 p. m., October 3.

Nine Speeders Are Fined Here

Speeders fined yesterday in the court of Police Judge C. A. Odell include Sam Shapiro, $25 and 24 hours in jail; H. W. Lindsay, $10; A. S. Johanson, $15; George F. Souto, $15; J. N. Payton, $15; J. E. Ford, $15; A. Mazanini, $15; B. W. Benbau, $10; and F. Herron, $10.

REMOVED TO HOME

Wilbur C. Marvin, one of the four Richmond firemen who were burned while fighting fire on a scow at the inner harbor last Saturday night, was removed to his home from the Cottage hospital yesterday. Marvin will be able to return to his duties in a week, it is believed. The two firemen most seriously burned, Lea Scarborough and W. V. Willis, are still under treatment at the Cottage hospital.

Aahmes Shrine Band to Play

The Aahmes Temple Shrine band of one hundred pieces under the leadership of Noble Herman Trutner Jr., will play a band concert at the Oakland Auditorium theatre on Thursday evening, September 18. A wonderful program has been arranged. Mme. Dorothy Raegen Talbot, California's celebrated soprano, assisted by Claire Darrimon, accompanist, will be one of the features of the program.

This will be the last public concert to be played this year by Aahmes Shrine band.

Berkeley Man To Speak Here

The sermon of the Grace English Lutheran church will be preached this Sunday by Rev. Harvey M. Leech of Berkeley formerly a chaplain with the National Lutheran commission for soldier's and sailor's welfare during the war. Mr. Leech will supply the congregation until a regular pastor takes over the congregation.

OUR MOTTO—SERVICE AND QUALITY

SUPERIOR CLEANING AND PRESSING

In a Hurry?

We Have an Eight Hour Service
Goods Called For in Morning Will Be Returned in Afternoon if Desired
—CLOTHES CLEANED CLEANER

WE CLEAN FOR CLEANERS
WHOLESALE AND RETAIL

CRAIG & CO.
TELEPHONE RICHMOND 891
1206 Macdonald Avenue

The Weatherman
is reminding you every day to make this change

Your comfort and continued good health demands lighterweight Knit Underwear at this season of the year.

To demonstrate how well we have provided for your requirements, the following seasonable suggestions are offered beginning tomorrow:

Lightweight Styles in Allen A Underwear for Men and Boys Now Ready

Genuine Allen A garments, every one tailored to FIT and FIT for a King.

The Fair
C. C. OLNEY
731 Macdonald Ave.
Phone Rich. 811

EARL
Corey's Garage
Ford
Sales And Service
FOR NEW CARS
AND GOOD USED CARS
San Pablo and Cypress Avenue
El Cerrito
PHONE BERK. 9403-R-3

They Set a New Standard of Motoring Enjoyment

[illegible] greater air [illegible] and low pressure, [illegible] Balloons absorb [illegible] irregularities from [illegible] pressure tires [illegible] That is why they are so comfortable to ride on.

[illegible] are made [illegible] to fit [illegible] and those to [illegible] wheel diameters.

[illegible] Tire & [illegible] Company
[illegible] Oakland, Calif.

Richmond Balloons

Special

Four Piece Bedroom Set
RICH AMERICAN WALNUT

Large full-sized Vanity Dresser, Bow-end Bed and Chifferette.

Regular Price $234.

NOW—$186.50
Easy Terms

L. H. SCHRADER CO.
RICHMOND, CALIF.

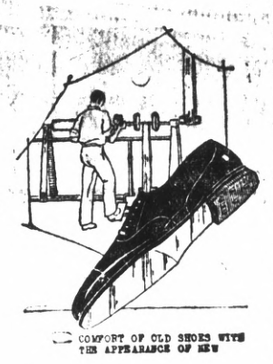

COMFORT OF OLD SHOES WITH THE APPEARANCE OF NEW

Superior Repairing

Men's Half Soles and Heels $1.50
Ladies' Half Soles and Heels $1.00
Rubber Heels 35c

SPECIAL EVERY FRIDAY
MEN'S FULL SOLES $2.25

We Also shine and clean Ladies' and Men's Shoes. A trial will give you satisfaction. Thank You—

Richmond Shoe Repair
712 Macdonald Ave. Carlo Sahnazzairo, Prop.

Choice Fruits and Vegetables

The very finest the market has to offer can always be found here fresh every day. We carry a modest stock thereby assure you that it is always fresh. We don't carry the goods over from day to day.

WHILE GETTING GET THE BEST
BENTON'S
1200 Macdonald Avenue
Phone, Richmond 652

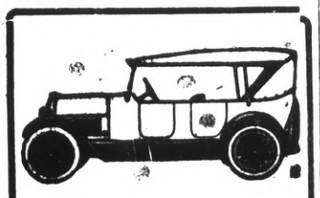

Auto Tops
Reasonable Prices
SIDE CURTAINS
Work called for and delivered

SEATS CUT DOWN FOR CAMPING

All work guaranteed.

The American Auto Top Company
H. R. RUSSELL, Prop.
248 14th Street

It took years of experience to build the present quality tires.

It naturally follows that it takes experience to build quality—

Famous Goodyear Balloon Tires

Our experience together with the best material assures you FIRST CLASS WORK.

JOHNSON TIRE SERVICE
934 Macdonald Ave. Phone Rich. 405

Reduction In Prices

All Tubes ..... $ 4.00
Radiola Super-Heterodyne $279.60
Radiola III-A ..... $ 90.00
Radiola Loud Speaker ..... $ 25.00

The Radio Shop
E. A. POAGE PHONE R. 2320 C. R. ALEXANDER
429 MACDONALD AVENUE

"Service With a Smile"

Exide

There is no substitute at any price for an Exide Battery except another Exide. We have the right size for your car.

BUSINESS IS GOOD

All Roads Are Smooth if you Have

Gabriel Snubbers
on your car

Robert Bosch Magneto

Richmond Ignition & Battery Service
S. S. Ripley, Prop.
1408 Macdonald Avenue

PICTURES OF PROGRESS ON THE CARQUINEZ BRIDGE

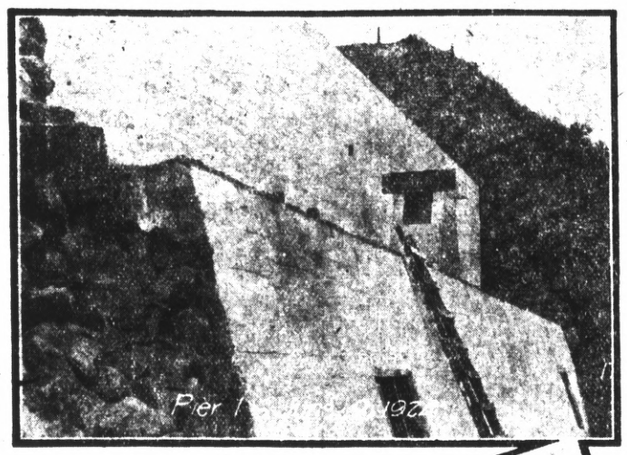

1

2

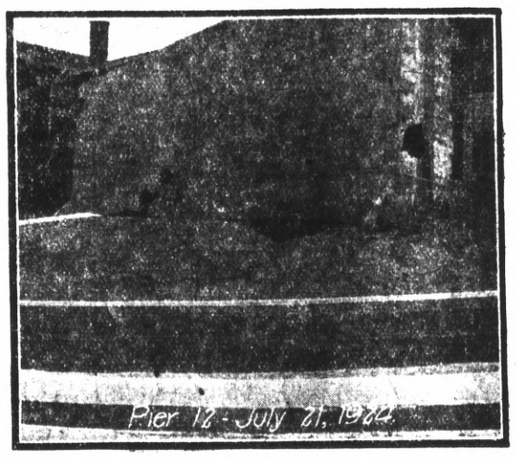

3

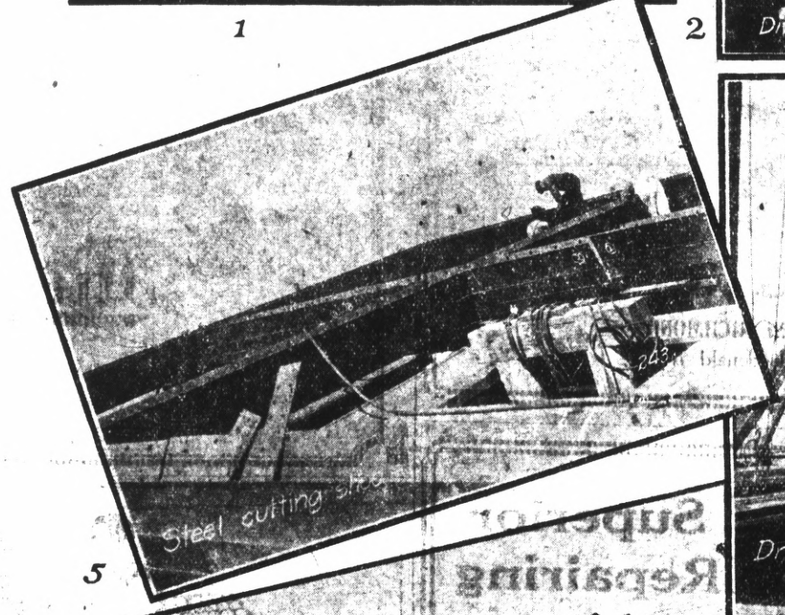

5

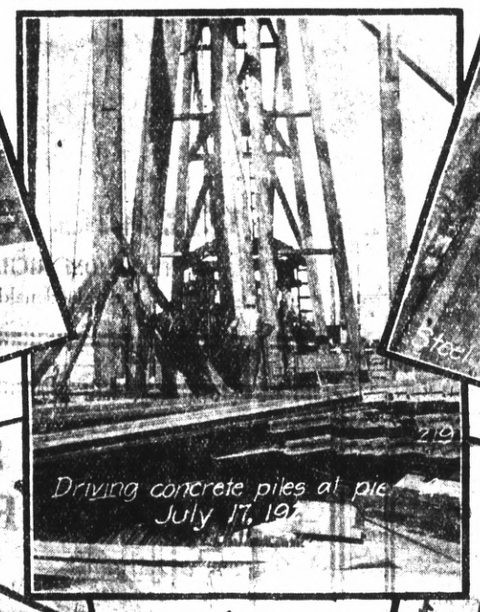

4

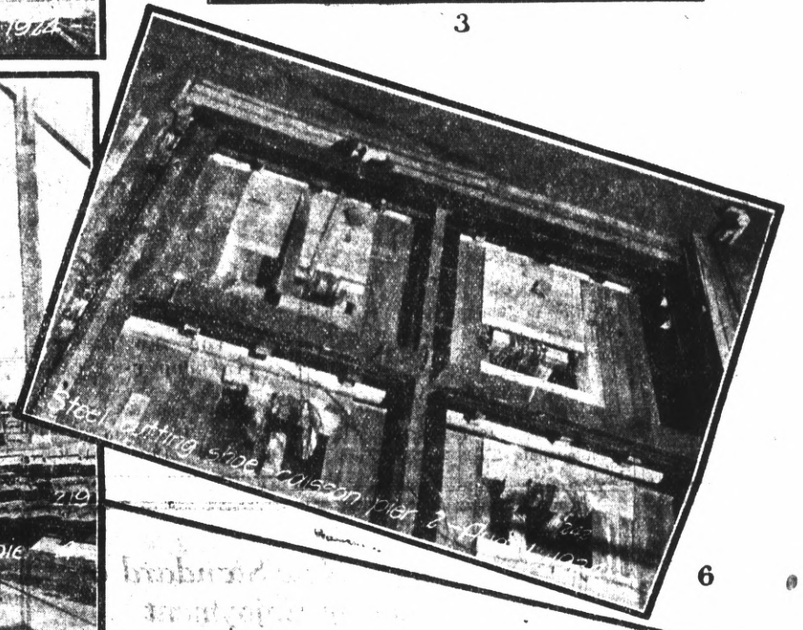

6

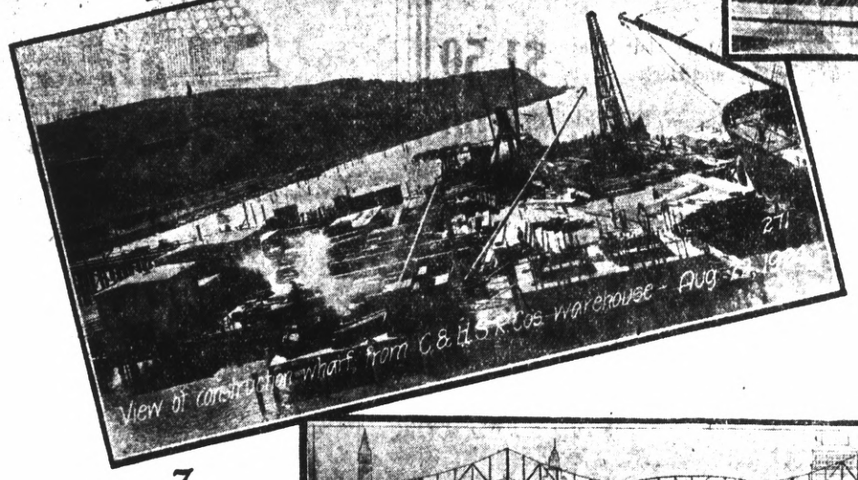

7

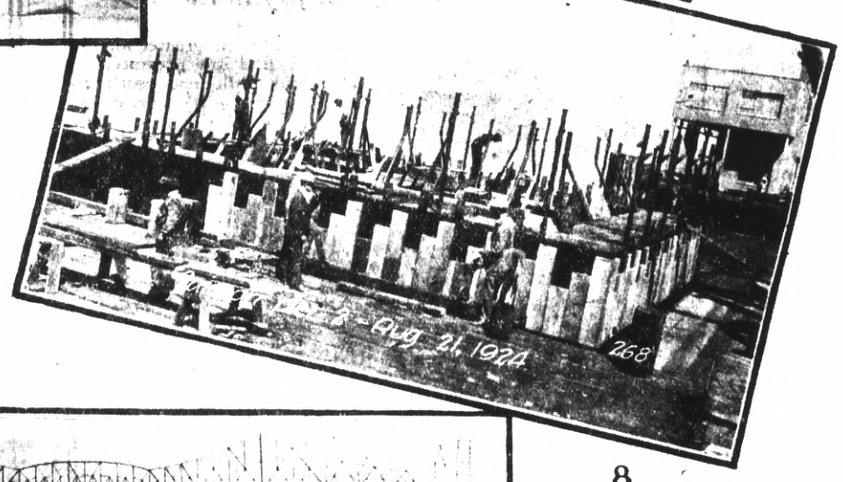

8

9

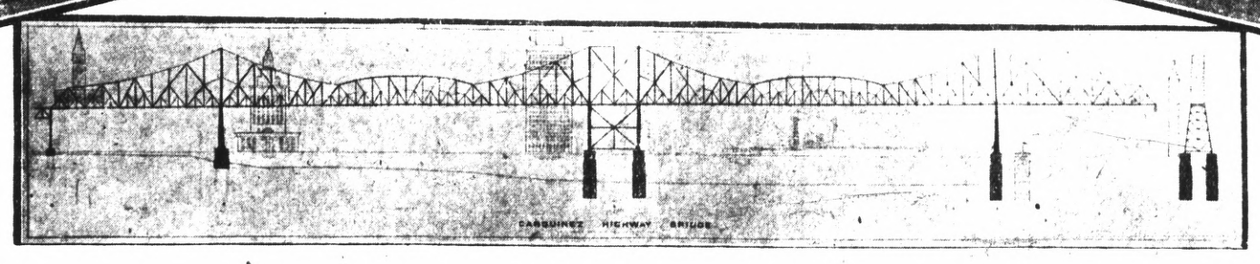

In the first row from left to right: Pier No. 1 on the Solano County Shore. Completed June 9. A huge block of concrete and steel sunk into the hillside. (214) The Diver is the "eyes" of the workers on the wharf. He also leveled the "floor" of the great cofferdam for the pouring of concrete under water. Pier 12, completed July 21. Another huge block of re-inforced concrete right in the front yard of a fine residence (which is to be removed).

Center row: (243) Thirty tons of steel were used in making this "shoe" that will be driven into the bed of the strait a hundred and twenty feet below the surface of the water. (219) This huge hundred foot pile driver inside the great cofferdam (the largest in the world) has driven 175 fourteen ton concrete piles for the base of pier pour. (242) This birdseye view shows the four compartments of the great caissons with their walls seven feet in thickness.

(27) With nearly a hundred men working the construction wharf at Crockett is a busy hive of industry. (268) Heavy steel straps and thousands of great steel bolts serve to make the caissons resistant to the enormous pressure of the rushing stream.

The magnitude of the entire structure is shown by the comparative drawing of the bridge and the various buildings and the U. S. S. California. The height of the main towers from the water level is grreater than the twenty-one story Standard Oil Builing and beneath the surface deeper than an eleven story building is tall. The Oakland City Hall could nestle in the shadow of one of the lesser towers and the California could swing broadside through either span. The entire drawing is made on exact scale.

STONE MOUNTAIN—GIANT CAMEO OF HEROIC SOUTH

SPLENDID in its magnificence, challenging the sculptural efforts of all ages by its very vastness of conception and execution, another section of the Stone Mountain Confederate Memorial will be unveiled in mid-June. At that time, shortly after the anniversary of the birth of Jefferson Davis, president of the Confederate States of America, the completed heads of Davis and Stonewall Jackson will be revealed.

From the modest ambition of the Daughters of the Confederacy to pay tribute to Confederacy's military leader, Lee, to a panorama of military splendor carved in full relief, 1,350 feet long and containing about 700 figures, would appear a tedious evolution. But in reality it represents a single bold leap of the imagination of the sculptor, Gutzon Borglum.

His every creative instinct fired to the highest degree by the possibilities of the vast granite face of Stone Mountain, Borglum grasped a vision of sculptural magnitude which for a time all but staggered artist and layman alike. But in the unveiling of the head of Lee, on January 19, last, and the heads of Davis and Jackson in June, it is being given the world to really appreciate and grasp the gift of the South and of Borglum to memorial art of all time.

Mountain of Solid Stone

During all the ages since "the laboring earth disgorged it bare to sun and storm," time has produced no appreciable change in the face of Stone Mountain. Situated sixteen miles east of Atlanta, in De Kalb County, Georgia, it is as its name implies, literally a mountain of stone. The largest solid body of granite in the world, it is 5,000 feet long, seven miles around the base, and a mile to the summit up its sloping side. Its foundations underlie almost half the state of Georgia, and its substrata have been encountered 250 miles distant. It is across this mammoth page of granite that Borglum is engraving a perpetual and indestructible tribute to the men and women who fought and suffered for the ideal for which the Confederacy strove.

When in 1915 Borglum was invited by the United Daughters of the Confederacy to visit Stone Mountain and pass upon the suggestion that a colossal statue of General Lee be carved on the precipice, the ideal idea was given birth. Gazing upon the mighty background, looming a thousand feet above him, the sculptor received the instant impression that a single figure on such a vast expanse would be entirely too small.

With characteristic frankness Borglum gave the opinion which might have sounded the death knell of some vast business scheme. But he was dealing with a group who were urged on by a mighty ambition which would not be downed. They challenged him to produce a plan by which the face of the mountain could be made to tell of the grandeur and valor of the Confederate armies.

Panorama Recommended

Accepting the challenge, Borglum gave to the mountain a study which took into account every foot of its great contours. This study produced his startling recommendation for an heroic panorama in which would be portrayed a veritable cross section of the entire military organization of the Confederacy.

It was something more than a daring sculptural inspiration it was an enormous engineering feat as well. And it is these same engineering phases, bringing into play the resources and ingenuity of men but little associated with the finer arts, that have centered upon Stone Mountain the attention and interest of a vast army of people to whom the purely sculptural aspects would have appealed but lightly.

Without the panorama of which it will be a part, the central group alone would outrival all other monuments of history. General Lee's figure, of which the head only has been completed, will be nearly 200 feet high from the crown of his hat to the hoofs of his horse. This is taller than a seventeen story office building. The head of Lee covers an area 30 feet square. The central group alone, composed of seven figures representing the Confederate high command, will cover an area of one and one-half acres, or 60,000 square feet.

Ingenuity of Borglum

The question that arises here is how are such vast figures being "roughed in," or laid out, on the perpendicular face of a granite mountain, hundreds of feet above ground. In solving that very problem Borglum proved his ability and ingenuity in fields not usually associated with art or sculpture. It was obvious that the outlines of the vast group and panorama could not be properly proportioned by men suspended from the summit of the mountain. Neither would it have been satisfactory, or altogether practical, to construct platforms sufficiently high and long to elevate the workmen to their task.

Standing a thousand feet away from the face of the precipice, pondering his problem, Borglum had another flash of inspiration. From a small stereopticon slide, made from a photograph of a studio clay model, he would project the images of the various groups and sections of the panorama to the side of the mountain!

In a scheme beset with so many seemingly insurmountable difficulties, it appeared that one of the very greatest had been dissipated. But there were to be problems within problems. How, questioned the sculptor, was he to secure a white light of sufficiently high intensity to carry an image from a little slide, smaller than the palm of a man's hand, to the face of the great precipice, a thousand feet away—how, indeed, was he to be sure of throwing upon the mountain an image of such heroic proportions which would at the same time be sufficiently clear for workmen, let down from the top at night, to paint in the outlines?

Carbon Solves Problem

Borglum found his answer in carbon. He found that this substance, which forms the heart of every moving picture projector and every powerful searchlight, possessed the qualities so essential in carrying out his idea. He found that illuminating carbons provide the highest possible candle power light from the smallest center, insuring projection of a maximum of light rays through the slide, and thence to the face of the precipice.

Illuminating carbons of sufficient size and power to meet these exacting requirements, produced by the National Carbon Company, were installed in a machine specially designed and presented to the Memorial by Edwin Porter of the Precision Machine Company. One dark night the power was turned on, the carbon points glowed white-hot, and in the distance there sprang into being the dream of Borglum—the Confederate high command, mounted on gigantic horses proportioned to their riders. Another revolutionary step in sculpture had been taken. A problem that might have appalled a sculptor less versatile had been solved.

With the image held steadily to the face of the precipice, workmen with buckets of white paint were let down the mountain in slings. In the morning the outlines of the group appeared in white, and the work of engraving the images was begun.

The lantern projection method will be employed in outlining every step in the gigantic panorama.

With the completion of the heads of Lee, Davis and Jackson, the sculptor will address himself to carving the body of General Lee down to the saddle. Borglum's contract calls for the completion of the entire central group by the spring of 1926.

© U. & U.

Putting the finishing touches on the nose of General Robert E. Lee

© International

Gutzon Borglum, the sculptor, in the harness which suspends him over cliff while at work.

Hall and Amphitheatre

But the panorama is not all of the memorial plan. Two other features, either one of which would in itself constitute an unusual and tremendous monument, are Memorial Hall, to be quarried out of the solid granite of Stone Mountain, and the Amphitheatre, a structure rivaling the Coliseum of ancient Rome. The Amphitheatre is to be built of the granite removed from the mountain in excavating for Memorial Hall.

History records no ambition of art or sculpture approaching in boldness of conception or execution the Stone Mountain Memorial. Beginning on the right of the precipice near the summit and sweeping downward and across it, the panorama will represent the Confederate armies mobilizing around their leaders. At the top will be the cavalry, appearing as if coming from beyond and dropping down over and to the left across the precipice in vivid procession of men, horses and guns.

Moving downward across the face of the mountain will next come cavalry in strikingly realistic motion, and in the center, where the precipice bulges forward, is being carved the central colossal group. Swinging away to the left of the central group will be column upon column of gray-clad infantry, truly symbolized in the gray granite of Stone Mountain.

© International

The almost perpendicular cliff looking from the top and showing how the workmen are suspended high above the plain.

To Portray Generals

In addition to the seven figures of the Confederate high command, there are to be sixty-five more individual likenesses in the panorama. These will portray sixty-five Confederate generals, selected by the thirteen states which composed the Confederacy, each state naming its five most distinguished generals.

It is Mr. Borglum's plan to distribute these sixty-five leaders wherever they naturally belong in the gray-clad ranks.

Depth of the figures will vary according to size. For instance, the figure of General Lee, at its shallowest point, in the hat, is carved to a depth of four feet, while at the chest of the horse the depth will be twenty feet. The depth of the smallest figure in the entire panorama will not be less than four feet.

The tops of the figures in the central group will appear 300 feet below the summit of the mountain while the hoofs of the horses will be 300 feet above the plain.

Vast Difficulties

Probably never before has sculpture been attempted under such unusual conditions. Removal of the granite around the figures painted upon the face of the mountain is a straight quarrying job, but one of unparalleled difficulties. The quarrymen must take their stone out of the perpendicular precipice while suspended in slings from the summit. No explosives can be used, for fear of mutilating portions of the figures. The work must be done with the utmost precision, for once damaged, the material out of which the figures are being carved could never be replaced.

Since Memorial Hall is to be immediately below the central group, it will not be possible to begin its excavation until the seven members of the high command have been completed. At the present time there is a continual cascade of granite down the face of the mountain across the very frontage where the incisions for Memorial Hall are to be made.

Chamber in Solid Rock

Thirteen incisions will be made for removing the granite in the creation of Memorial Hall, and when finished these incisions will form the windows and central entrance, each opening being dedicated to a Confederate State. Running for a distance of 320 feet parallel to the face of the precipice, the hall will be 60 feet deep, and 40 feet in height from floor to ceiling. No building material of any description will be introduced except immense bronze frames and stained glass in the windows. A broad granite esplanade will sweep across the front, being formed by cutting a shelf into the mountain the length of the hall. Ascending to the entrance from the plain will be a majestic granite stairway.

To the right of Memorial Hall and at the base of the mountain, where a recess in the face of the precipice forms a natural sounding board of tremendous power, will be built the Amphitheatre. Back of a gigantic stage, in an incision in the natural recess, will be constructed the greatest pipe organ in the world.

The estimated cost of the vast plan is $5,000,000, and a highly significant feature of the raising of this sum is that it is progressing rapidly without the employment of paid agents in the field.

The Memorial fund was launched by the Stone Mountain Confederate Monumental Association on April 20, 1923, with a conference attended by the governors or their delegated representatives of all the states that composed the Confederacy. At this conference the support of the entire South was enthusiastically pledged, and announcement that the organization was ready to begin the raising of funds brought substantial contributions immediately. Since that time the fund has progressed rapidly, and at no stage has there been the slightest doubt that the amount required will be made available without the employment of any unusual solicitation methods.

There are three general methods of raising the fund. The first of these, known as the "Founders' Roll," is for individuals, family groups, patriotic organizations, civic clubs, business firms, municipalities, counties and other large groups subscribing $1,000 each.

The second method is the "Children's Founders' Roll" for boys and girls up to eighteen years of age, who contribute one dollar.

The third method is the sale of the Stone Mountain Memorial half-dollar, authorized by Congress, the coins to be sold as souvenirs for one dollar each.

Memorial Tablets

A "Founders' Roll" subscription carries with it a bronze tablet to be permanently bolted to the wall inside of Memorial Hall. On this tablet the subscriber has the privilege of inscribing the name and war record of any Confederate soldier or military unit. There is wall space for 2,400 such tablets, making a possible income from this source of $2,400,000. These tablets are being taken at the rate of from fifteen to twenty per month without a paid agent in the field. The shining band of tablets, each separately cast, will encircle Memorial Hall with a war record that will endure as long as Stone Mountain shall stand.

A great "Book of Memory," made of the most enduring parchment science can devise, will carry the "Children's Founders' Roll" down through the ages. This immense book will be bound in bronze, and mounted in a receptacle constructed for the purpose in the center of Memorial Hall. Opposite the name of each child will be recorded the name of any Confederate ancestor or kinsman the child designates.

Rapid Enrollment

Ten thousand children in all parts of the United States and in foreign countries have enrolled in the last sixty days, and the roll is gaining momentum in an astonishing manner. A minimum of a million will be enrolled in the Book of Memory, and in addition to such enrollment each child will receive a little bronze medal designed by Gutzon Borglum and a certificate showing the page and line number of the entry of his or her name.

Authority has been granted by unanimous vote of the House and Senate, and the bill approved by President Coolidge, for the issuance of five million Stone Mountain Memorial half dollars. Borglum is now making the design, which will be appropriate to the subject, and the coins will be out of the mint in a short time. Through the Federal Reserve Bank of Atlanta the Memorial Association will take them from the mint and pay cash for them. They will then be sold for one dollar each, being released simultaneously in the principal cities and towns of the United States. The coins will bring into the treasury of the Association $2,500,000, less whatever nominal expense may be incurred in their distribution.

Herculean Engineering Task

Actual work on the vast memorial was started June 18, 1923.

Little has been said here about the herculean engineering feature of the creation of the memorial, for this is a long story in itself. It is conceivable and possible that the work could have been done by suspending men from the summit of the mountain by steel cables, but such a method would have prolonged the work beyond the sculptor's lifetime. Therefore, hoisting machinery of unique construction and gigantic dimensions was designed to expedite the work and make possible its completion in six to seven years. This machinery was designed by a group of distinguished engineers whose interest in the Memorial was enlisted by Lester P. Barlow, a brilliant young engineer and inventor, of Cleveland, who has been a personal friend of Borglum for many years.

Five thousand holes were drilled into the face of the mountain in the first two weeks of work, to remove an immense quantity of granite, block by block, above the figure of General Lee, giving the necessary depth for carving the bas relief. For every figure in the vast panorama it will be necessary to perform this prodigious labor of cutting back the precipice.

The preliminary rough cutting is done by ordinary laborers under the close supervision of Captain J. G. Tucker, Mr. Borglum's superintendent on the job. As considerable portions of the design are roughed in, Mr. Borglum will bring a corps of trained workers down from his studio at Stamford, Conn., and under his direction the actual work of carving and finishing the design will be done.

Thus doth the South immortalize its ideals and its heroic dead.

No matter what you may wish to buy or sell—make use of The Record-Herald's "Classified" columns. All ads are CLASSIFIED in groups to make this a quick finding section as well as a profitable one.

CLASSIFIED ADS

Limited opportunities present themselves daily in the form of "Classified" Ads. Do you take advantage of them? Today's opportunities is tomorrow's profits. Read them now.

CLASSIFIED ADVERTISING RATES

1c Per Word Per Day

Minimum Charge 35c

CLASSIFIED INDEX

1. Lodge and Meeting Notices.
2. Lost and Found.
3. Special Notices—Personals.
4. Help Wanted—Situations Wanted.
5. Automobiles.
6. Real Estate For Sale.
7. Business Opportunities, Investments.
8. For Rent—Rooms, Houses, Apts., Flats.
9. For Sale—Miscellaneous.
10. Wanted—Miscellaneous.

1—Lodge & Meeting Notices

SONS OF ST. GEORGE—Gladstone Lodge, No. 531, meets first and third Tuesday at Moose Hall at 8 o'clock p. m. B. Banner, Secretary; R. F. D., Box 147, Richmond, Fred Powell, president.

WOODMEN OF THE WORLD—Log Cabin Camp, No. 637 meets every Monday in W. O. W. Hall, 707 Macdonald Avenue, Consul Commander, J. L. Williamson, Clerk, H. L. Springer, 101 Ohio Avenue.

GOLDEN GATE COUNCIL, No. 3, Junior O. U. A. M., meets Wednesday nights, in the small hall in W. O. W. Hall. O. H. Benne, Recording Secretary, P. O. Box 1131, Richmond, Calif.

NATIVE SONS—Of Golden West, No. 217, Edward Peterson Stege, President; R. H. Cunningham, Secretary 520 Ohio Street. Meeting nights, first and third Tuesday of the month. Meeting place, Redman hall, Eleventh Street and Nevin avenue.

KNIGHTS OF PYTHIAS—Richmond Lodge, No. 13 meets every Friday night at K. of P. Hall, Fifth street, near Macdonald. Visitors always welcome. Geo. M. Deathe, C. C.; F. G. Blackhart, K. of R. and S.

2—Lost 2and Found

LOST—Tan traveling bag between Imperial Hotel and Point Richmond. $5.00 reward if returned to Imperial Hotel, Macdonald at 5th Street.

3—Special Notices, Personals

FOR GOOD TAILORING OF ALL KINDS SEE

M. CONRAD
Ladies' and Gents'
TAILOR

Clothes Made To Order of Every Description

254 TENTH STREET

(Opposite Lincoln School)

Have your suit cleaned and pressed at Black's, Tenth and Macdonald avenue. Phone 723. We call and deliver. Prompt service and good work.

Wilson and Kratzer
Mortuary Chapel

Bissel Avenue at Seventh

AN IDEAL FUNERAL HOME

Lady Attendant.

Ambulance used exclusively for sick and injured.

Telephone, Richmond 1-1-2

LEADING CLUB, largest, most reliable for lonely people; confidential descriptions free in plain sealed envelope ;thousands wealthy members; if sincere, write; established 20 years. Old Reliable Club (name copyrighted.) Mrs. Wrubel, Box 26, Oakland, Calif. 4-26-tf

TELEPHONE RICH. 228.
314 6TH STREET
REAL ESTATE, COLLECTIONS, INSURANCE AND NOTARY
Richmond, California

LET MAYER DO IT! If you want your old suit made like new. Phone 452; cleaning, mending, repairing, or pressing. Wor kcalled for and delivered. Mayer's American Cleaning Works ,1116 Macdonald Avenue. 4-11-tf

These Painters Carry LIABILITY INSURANCE

ZEB KNOTT

Sherwin-Williams Paints, Stains and Varnishes
All Grades of Wall Paper

PAINTING AND PAPER HANGING

319 North Seventh Street

All work guaranteed.

AUTO PAINTING—Washing, polishing; cleaning, varnishing furniture and repairing. F. C. Cunningham 238 13th St. 8-6-tf

PIANOS FOR RENT
You can rent a piano by the month from A. Winters at 11th and Macdonald.
donald. 7-10tf.

If any resident of Richmond knows of families in distress or need, kindly report same to the Societies handling relief. Phone Richmond 1340 of Richmond 335. 3 25-tf

TO WHOM IT MAY CONCERN:
In reciprocation of the wonderful cure effected through the medium of Dr. Wong Him's herbs and his thorough knowledge of every human ailment, I desire to state briefly the terrible sufferings experienced by myself for other thirty years, thus guiding anyone who may desire relief from attacks of any nature:

I had been afflicted with cancer and Bright's Disease, also catarrah of the head for a period of over thirty years. Learning of the extraordinary cures resulting from the herb treatments of Dr. Wong Him', I decided to seek relief it possible through this course, being to some extent skeptical, due to failures of other eminent specialists to effect any amount of relief.

A complete treatment of the above herbs have resulted in relieving me entirely of these affliction and my head has been cleared of all traces of catarrh. Pains in back and headaches have ceased and am again able to enjoy perfect health.

The above has been absolutely unsolicited and my only home is that same may prove of great benefit to all sufferers who may read it.

MRS. E. HUBER, 2407 38th Ave.
MR. P. HUBER, 2407 38th Ave.
Oakland, Calif., April 9, 1924.
2047 Webster St. Lake 429.

I make and acknowledge all kinds of legal papers; deeds, mortgages, contracts, leases, etc. Homes for rent fire insurance.

H. G. STIDHAM
NOTARY PUBLIC
163 Washington Ave.
Office Phone 868; Res. Phone 920.

CHINESE EXPERT HERBALISTS

How to Get the Best Results and Keep Well.

Chang & Kong

Our specially imported herb remedies of over 3000 varieties have been used in China for centuries. They positively relieve the various diseases whether your ailment be of the lngs, stomach,heart, liver, kidneys, bladder, or if your are afflicted with indigestion, asthma, catarrh, blood poison, (including blood disorder and high and low blood pressure,) rheumatism, appendicitis, piles female affliction or any other known complaint, our wonderful herbs will not only give immediate relief, but will absolutely cleanse every impurity from your system by our Chinese Herb specialtist. All ailments of whatever nature successfully treated by our wonderful, lifegiving Chinese herbs.

When your case is given up as hopeless by others, give us a trial. Many testimonials by people who have been cured by our herbs

Herbs sold. Prices Reasonable

Consultation Free.
HERB SPECIALISTS
901 Clay St., Corner 9th St.
OAKLAND, CALIF.
Hours 8:00 a. m. to 8:00 p. m.
Daily—Sundays, 8 a. m. to 2 p.m.

W. W. FRASER, M. D.
Homeopatnic Physician and Surgeon.
Office 707 Macdonald. Pillow Bldg.
Phone 839-W.

DR. J. T. SPALDING
Physician and Surgeon
DR. CLARA SPALDING
WOMEN and CHILDREN
Telephone: Richmond 20
Office 803 Macdonald Ave.

NOTARY PUBLIC
REAL ESTATE and INSURANCE
Phone Richmond 180
O. J. Ripley, Sales Manager

TYPEWRITERS
SOLD REPAIRED
KEARNEY-FURRER
Phone Richmond 7.
721 Macdonald Ave.

CLOTHES
Properly Cleaned and Pressed will
Look Better and Last Longer
C. O. D. CLEANERS AND DYERS
(Established 1909)
Clean, Odorless, Delivery Works ..... 2409 Macdonald
Phone Richmond 2329
Phone Richmond 683
OFFICE ..... 11 Park Place

Phones—Office 439 Res. 852
BERT CURRY
UNDERTAKER and EMBALMER
Ambulance Service
332-336 11th St., near Macdonald

4—Help Wanted, Situations Wanted

WANTED — Two good boys about 15 years old to carry paper routes. Call at once at Record-Herald office 22d and Macdonald. 6-21-tf

AGENTS! $45 cash for 3 days spare time work. If you can sell anything you can sell my All-wool $40 Suits and Overcoats for $23.75. Also boys suits $11.75. Make $90 week steady. Big sample outfit FREE. No deposit, no waiting. John G. Longworth and Sons, Dept. 515 - 1301 W. Congress St., Chicago.

WANTED—Experienced candy and soda girl. No others need apply. Den O' Sweets. 9-11-3t

6—Real Estate For Sale

BURG BROS, Inc.

BARGAINS

Best Bargain in City on 12th St. bet. Nevin and Barrett. Large 5-room House. Two Garages on Lot 50x112 1-2. This will be sold at once for $1200. cash. Balance $2800. at $30 per month including interest. This is your best chance for a home and investment.

List your property with Burg Bros., and benefit by the Multiple Listing Service rendered by all member Realtors.

BURG BROS., Inc.
309 23rd St. Tel. Rich. 730-731

H. O. W.

Broadcasting Bargains From Elks' Building. 931 Macdonald Avenue

SUDDEN SERVICE

NOTICE RAILROAD MEN!

$4800—New Five Room House with lot 37 1-2x100 and large Garage. Close to Macdonald avenue. Name your own terms.

$5500.00—New, Six Room House with oak floors, cabinet kitchen, breakfast nook and three bedrooms. Terms can be arranged.

$5100.00—New Five Room house just off Roosevelt, with beautiful buffett, cabinet kitchen, and large breakfast nook, oak floors, fireplace, writing desk and book cases Large lot and garage. East terms.

$4200.00—Six room house on Tenth St., close in two lots, high basement and room for two cars, work shop and wash room. This house is very well built and in a good location and a very good buy. Terms like rent.

We have several very good ranches to trade for Richmond property.—

What have you?

Make us an offer on three lots which are for sale to close an estate. These can be had very cheap.

H. O. WATSON
REAL ESTATE and INSURANCE
Phone Richmond 180
O. J. Ripley, Sales Manager

FOR SALE—Beautiful 6-room house in Mira Vista; marine view, big lot and garage, store and hot water heater, garden tools, etc., owne- moving out of town; must sacrifice, will arrange terms, this is a real snap. Summers, Piedmont 806 or Berkeley 7468-J.

DON'T MISS THIS if you want to have your own home. 4 or 5 room house ready to move in, with garage, everything complete, sidewalks, water, gas and electricity; sell or rent. Inquire owner, G. Rossi, Portrero and San Pablo 3 30-tf

Talk to Lester—

Before You Buy—
TALK TO LESTER
—About Real Estate

Before You Die—
TALK TO LESTER
—About Life Insurance

Before You Burn—
TALK TO LESTER
—About Fire Insurance

REAL ESTATE—BONDS—NOTARY PUBLIC
314 SIXTH STREET
PHONE RICHMOND 1173
OFFICE 316 — 6TH STREET

2 REAL BARGAINS

$1600.00 4 room cottage central location, very easy terms.

$3300.00 New 4-room Bungalow Stucco finish, aHrd wood floors. Wall Bed, Cabinet Kitchen. Garage if wanted.

J. B. McKENZIE
1202 Macdonald Avenue, Phone 632
J. L. Muir, Manager of Sales

RICHMOND MULTIPLE LISTING BOARD

"Co-operation Means Service"

BUY REAL ESTATE
Safe and Sane Investment.
In selecting your purchase, consider what it was ten years ago, what it is today, what it will be ten years hence. If your analysis is sound, your investment is safe.

Appraisal Sales Co.
2234 Macdonald Avenue
Burg Bros.
309 Twenty-third Street
Sidney S. Clark Co.
715 Macdonald Avenue
M. A. Hays Company
2216 Macdonald Avenue
Isaac Lester
314 Sixth Street
Harry Plate
610 Macdonald Ave.
W. J. Richards
915 Macdonald Ave
E. P. Vaughan
314 Sixth Street

PAULSEN'S TIPS

THE BUY SUPREME!

$500 DOWN $35 A MONTH—5 room modern bungalow, in good condition, garage, located in fine residential section north of Macdonald. Nothing like it for the price in the district. You can save two or three years rent by buying this home. A real buy for anyone desiring a modest, well built place to live. If larger payments can be made, can arrange for smaller first payment. $3250.

Apartment Lot $650 Down—
60 ft., frontage, about 2 blocks from Macdonald Avenue in best resident section. The best buy for the money we have had in months. Price $1950,—$650 down balance easy.

PAULSEN REALTY SERVICE
California Theatre Building.
Telephone Richmond 825
Night phone: Rich. 322-W.

Attention

In the purchase of a HOME the making of an INVESTMENT or the selection of UNIMPROVED PROPERTY—

It will pay you to advise with US

MEMBERS OF RICHMOND MULTIPLE LISTING BUREAU

Appraisal and Sales Corporation of Calif.

Real Estate Investments Insurance

TELEPHONE RICH. 2200

2234 Macdonald Ave. Richmond

7—Business Opportunities, Investments

$10.00 TO $50.00 QUICKLY
To The Many Workers
Rates lowest. No security, no publicity. Best and most private terms. What National banks do for big business, we do for the man or the woman who works.
H. L. DRAKE

FOR SALE — This wonderful income business property on 11th street, half a block from Macdonald Ave. It consists of 2 lots, 3 buildings and garage; 1 building has 2 apartments, all separate plumbing; one 3-room small house and one 6-room late bungalow with sleepig porch, furnished and rented. You have to see it to appreciate it. Put in your bid, you may be the lucky one to get it. See Owner, 239 Eleventh street.

FOR SALE—Small restaurant. Suitable for man and wife. Reasonable price. Owner leaving town. Address Box 33 care of Record Herald. 9-11-6t.

MONEY LOANED ON AUTOMOBILES Private loans made to individuals. Payment reduced and private sales financed. Quick action—Confidential dealings. Phone Mr. Cross, Richmond 600. 9-3tf

8—For Rent—Rooms, Houses, Apts., Flats

BOARD AND ROOM for two gentlemen. Good home cooking. Inquire 217 Bissell avenue. 8-12-tf

FOR RENT—One room with garage. Inquire at 266 Tenth St. 9-11tf.

FOR RENT—5 room house, chicken houses etc., 1 1-2 acres, Jefferson and Pullman Avenue. E. C. Hoffman Stege. Phone Rich 936.

FOR RENT—3-room furnish apartment, reasonable. Alta Apartments, corner 4th and Macdonald. 8-29-12t

FOR RENT—Furnished room with first-class board in small private family 415 10th Street. 6t.

FOR RENT—Newly renovated three and four room, furnished apartments. Steam heat and hot water. Windows weather-stripped. 211 Gaynor ave. Apartment No. 1, Phone Rich. 861. 6-13-tf

FOR RENT—Apartments and flats very desirable and convenient, $25 to $50 per month. Burg Bros., Inc., 309 23rd St., at Macdonald Ave Phone Rich. 730. 5-15-tf

FOR RENT—COMPLETELY FURNISHED apartment. Apply 426 8th street, Richmond 946. 3-15-tf

NICE 6-room house with basement, all-round view, large grounds, chicken house, garden, trees, berries. Fine spring water free. Low rent. Phone Owner Richmond 690-J. tf

FOR RENT—1 and 2 room apartments, 1725 Clinton Avenue. 9-6-12t

FOR RENT—Sunny rooms, with hot and cold water. Apply at 634 Bissell Ave. 9-6-6t.

FOR RENT—Small cottage and garage; $16.00 per month. Apply at 728-11th St. 9-11-6t.

9—For Sale—Miscellaneous

FOR SALE—Second-hand washing machine, same as new, and a good sewign machine. 1314 Macdonald Avenue. Phone Rich. 933. 4-24-tf

FOR SALE—500 feet 3-4 and 1 in. rope, 4, 6, 8, and 10-inch single and double pulley blocks. 500 feet 2 and 3 inch light galvanized pipe for irrigation; 200 feet 1-4 and 3-8 inch iron chain. Brass deep well pump cylinders. $5 to 515. Berks' Hardware Store, Macdonald Ave., betwen 10 h and 11th streets. Richmond.

FOR SALE—Sheppard puppies. Phone Rich. 1247. 9-31-6t

SEWING MACHINES

$10.00 and up—

EASY TERMS

BUY AT HOME AND SAVE MONEY

We Rent—Repair
ALL MAKES

422 Macdonald Avenue
PHONE RICH. 930

Phone 982—Poultry supplies and remedies, Agents Coulson Petaluma Poultry Foods—Hay, Grain, Wood and Coal. Sunset Feed Co., 1316 Macdonald avenue.

FOR SALE—Coal sil water heater wicker baby buggy, 50 gal. oil tank fruit and jars; reasonable if taken at once. Enquire at 251 Seventh st. 9-5-3t.

FOR SALE—19 White King and 7 Red Carneaux pigeons; good stock, will sell for 40 cents each, if sold soon; all breeding except one or 2 pairs. Call at 224 N. Third St. Richmond. 9-5-6t.

FOR SALE—Bicycle. Practically new. Box 146 Stege. 9-5-6t.

FOR SALE—Davenport and gas range. Apply 700 7th St. 9-6-8t.

10—Wanted—Miscellaneous

WANTED—Good grain sacks. Pioneer Coal and Transfer Co., 1015 Macdonald avenue. 1-27-tf

LEGAL NOTICES

NOTICE OF TRUSTEES' SALE

WHEREAS, J. W. SAVACOOL and ADELAIDE SAVACOOL his wife, as grantors, did execute and deliver a certain Deed of Trust, dated June 27th 1920, to AUSTIN EVERETT and T. A. WHITE, described therein as trustees, which deed of trust was recorded July 31, 1920 in Volume 374 of Deeds, page 125, Contra Costa County Records, and was executed and delivered to secure the payment of One Thousand ($1000.00) Dollars with interest according to the terms of a promissory note of even date therewith, executed and delivered by said J. W. SAVACOOL and ADELAIDE SAVACOOL, his wife, to FLORENCE G. EVERETT;

NOW, THEREFORE, in accordance with the terms and under the authority of said Deed of Trust and in pursuance of a certain notice and demand of said Florence G. Everett, beneficiary, declaring that default has been made in the payment of said sums due under and by virtue of the terms of said promissory note, and requesting and authorizing the undersigned trustees to sell the real property described in said deed of trust and hereinafter described, for the purpose of satisfying said indebtedness of said J. W. Savacool and Adelaide Savacool, his wife, to said Florence G. Everett, owner of said promissory note and indebtedness as in said Deed of Trust provided, said Austin Everett and T. A. White, as such trustees, hereby give notice that default has been made in the payment of the principal and interest due from said J. W. Savacool and Adelaide Savacool, his wife, to the said Florence G. Everett, and that default has been made by said J. W. Savacool and Adelaide Savacool, his wife, in the payment of said indebtedness to said Florence G. Everett, secured by said deed of trust ,and that on the 23rd day of April, 1924 said Florence G. Everett, the beneficiary under said deed of trust and the owner of said promissory note did record in the office of the County Recorder of the County of Contra Costa, State of California, in Volume 461 of Deeds, at page 264, a notice of such default and of her election to sell or cause to be sold said real property to satisfy said obligation, and that three months have elapsed since that said recording, and that on Thursday, the 2nd day of October, 1924 at the hour of 9 o'clock A. M. of said day, at the front door of the City Hall of the City of Richmond, located at the Civic Center Street and Nevin Avenue, in Township Number 15 City of Richmond, County of Contra Costa, State of California, said trustees will sell at public auction to the highest bidder for cash in gold coin of the United States of America, all that certain piece or parcel of land situate, lying and being in the City of Richmond, County of Contra Costa, State of California, and which is particularly described as follows, to-wit:

Being Lot Eleven (11) as said lot is laid down, delineated and so designated on the map entitled "Map of Richmond Addition," Richmond, Contra Costa County, Cal., according to the map of the San Pablo Rancho accompanying and forming a part of the Final Report of the Referees in Partition, filed in the office of the County Recorder March 1st, 1894 surveyed for subdivision by T. W. Morgan, C. E January 1902, filed in the office of the County Recorder of the County of Contra Costa, January 14th, 1902.

Saving and excepting from the above described tract of land, the following parcels, described as follows, to-wit:

1st: Beginning at the point where the south line of Lot Eleven (11) as the same is laid down, delineated and so designated on the map entitled "MAP OF RICHMOND ADDITION, Richmond, Contra Costa County, Cal." filed in the office of the County Recorder of said County Jan. 11, 1902 intersects the south westerly line of the right of the Southern Pacific Railroad Company, said point being the Southeasterly corner of said lot Eleven (11), thence west along south line to a point situated 50 feet southwesterly at right angles from said line of right of way; thence northerly one hundred and fifty (150) feet to an intersection with said line of right of way; thence southeasterly along said line of right of way to the point of beginning.

2nd: Beginning at the northwesterly corner of Lot 11 as shown and delineated on that certain map entitled "map of Richmond Addition," filed in the office of the County Recorder of said County of Contra Costa, the 11th day of January, 1902 and running thence southerly along the easterly line of Twenty-third Street in the City of Richmond a distance of 176.58 feet to the northerly line of Lot 10 as shown upon said map; thence easterly along said last mentioned line a distance of 22.38 feet; thence northerly a distance of 176.58 feet to the northerly line of said lot 11, and thence westerly along said last mentioned line a distance of 22.12 feet to the place of beginning, being the most westerly portion of said Lot Eleven (11).

Terms of sale, cash in gold coin of the United States of America. Said Florence G. Everett, being the owner of said promissory note and of the indebtedness secured by said deed of trust and the beneficiary therein, or any other person, may purchase at said sale.

Dated: September 4th, 1924.
AUSTIN EVERETT
T. A. WHITE.
EARL D. WHITE
Attorney for Trustees.
Bank of Italy Bldg.
Oakland, California.
Publish: Sept. 5, 12, 19, 26, 1924.

C. J. LAMBRECHT
COAL—WOOD—FEED
Rock—Gravel—Cement
Castle Gate, American Block, Rock Springs, King, and Pennsylvania Blacksmith Coal.
Scratch Feed, Egg Mash, Hay, Grain, Mill Feed.
OFFICE—2207 Macdonald Ave.
Phone 1958
YARD—5th at Willard,
Phone 1192

LOS ANGELES, CALIFORNIA

HOTEL LEE

Phones 10745 Photoof

SIXTH AT FIGUEROA ST.

ANY HOTEL reflecting the comfort of competence, the solidity of substance, the good taste for refinement. Attractive for women alone and to the "whole family." Service not unlike a well appointed, generously conducted patronized and recommended.

Commercial, residential Location central and unexcelled. Modern, European, Rated reasonable.

Hard-to-fit feet

To bring ease, comfort and life to your feet; to tailor them, likewise, with shoes of grace and style, is the foot and shoe service of our new specialized

Wizard
FITTING DEPARTMENT

An experienced foot fitter who knows shoes and feet is in charge to solve your foot troubles No more callouses, leaning ankles, or foot pains. Just ask for the Wizard Special Fitter

SHOES FOR MEN, WOMEN AND CHILDREN
$2.95 to $5.85
NONE HIGHER

Shoe Mart
617 Macdonald Ave.

Society and Lodge News

Club Mendelssohn Plans To Hold Annual Whist Party

Club Mendelssohn which met yesterday afternoon at the home of Mrs. J. E. George, 39 Belvedere street on the West Side, voted to hold its annual whist party in October. The definite date will be fixed later, probably for the latter part of the month.

After transacting business the club enjoyed the program in charge of Mrs. E. T. Parker. A biography of Rupert Hughes, the novelist, was presented by Mrs. Parker. Hughes' address before the biennial of the state federation in Los Angeles, also was reported by Mrs. Parker.

A review of "The Old Nest," a novel by Rupert Mughes, was given by Mrs. J. S. Moyle.

Dainty refreshments were served by the hostess late in the afternoon.

The next meeting of the club will be September 25, at the home of Mrs. W. E. Cunningham, 440 Alvarado street.

MRS. HENRY MORELLI HOSTESS TO SOCIETY

Mrs. Henry Morelli was hostess at her home on East Richmond avenue to the Ladies Aid society of the Baptist church on the West Side this week. Mrs. T. Hultberg and Mrs. William McAllister won prizes in the contest, which was the feature of the afternoon.

It was decided to hold a food sale September 20, and Mrs. Morelli was named to select a committee for the sale and to fix a place for the sale.

Refreshments were served by the hostess, following the session.

SOCIAL HOUR FOLLOWS WOODCRAFT MEET

A short social hour followed a business meeting of Log Cabin circle, Neighbors of Woodcraft, last night in W. O. W. hall. The entertainment was in charge of Mrs. Pauline Kirley, Katherine Covey, Ann Huff and Julia Johnson. Refreshments were served after the program.

The next meeting September 25, will be a joint social with the Woodmen of the World. Rose Black Bessie Eggerth and Gertrude Spears are the committee in charge.

H. S. Dramatic Club Holds Initiation Here

An interesting party was held last night by the Dramatic club of the Richmond high school at 7:00 o'clock. A initation of 24 new members was held, and various stunts were given while the refreshments were being served. Edward Lehmkuhl, a brave cowboy, saved Lucille Parks from a wild bull. Eddie spanked the bull. Virgil O'Brien served as the lost doll of Katherine Orsina. Carrol Pitchford gave a two minute talk on the faculty, prompted by Charles Concannon.

Y. M. I. HEARS REPORTS ON STATE CONCLAVE

Reports of delegates to the state convention at Sacramento, were given last night at the meeting of the Young Men's Institute held in Pythian castle. T. M. Dowd and James A. Housell, were delegates from the local organization.

At the next regular meeting a social night is planned. T. F. King J. P. Murphy, Jerry Reardon and Joe Silvas, are the committee in charge.

DRUG STORE EMPLOYES PICNIC ON LONG BEACH

Employes of the two La Moine drug store enjoyed a picnic on Long Beach Wednesday night. Weiner and marshmallow roasts were features of the evening, with outdoor games adding to the gaiety.

Mr. and Mrs. Fred B. La Moine, who had returned but shortly from a vacation trip were unable to be present. Those who made up the party were:

Mr. and Mrs. R. C. Moore, Miss Elizabeth Hounsell, Miss Agnes Housell, Mrs. Marie Vane and daughter, Lorraine, Mrs. Guist, Miss Eliane Towers and the Messrs. Cornelius Healey, Walter Seigle, Lowell Dyer, Roy Thornton, Charles Weston, Geo. May and Edward O'Brien.

"CIRCUS DAYS" FILM AT WESLEY CHURCH

"Circus Days" a motion picture version of Toby Tyler, starring Jackie Coogan, will be the feature at the family night services tonight at the Wesley Methodist church. W. J. Osborne will preside in the absence of Dr. Frank Baker, who is attending the district conference at Santa Cruz.

ST. MARKS LADIES HOLD WEEKLY WHIST PARTY

Mrs. William Casey won high score prize at the weekly whist party of St. Marks church, held in the Guild hall, Wednesday afternoon. Other prizes were won by Mrs. J. Gordon and Mrs. A. Lerebur and Mrs. A. B. Carson. Mrs. J. Moore was given the consolation award.

RICHMOND AUXILIARY BIDS CHIEF FAREWELL

Mrs. Alyce Reifschneider of San Francisco, left yesterday at noon to attend the annual meeting of the Marche Des Chapeaux Nationale, which will be held at the Junior Pioneer hall in St. Paul, Minn., September 18. While in St. Paul, Mrs. Reifschneider will attend a banquet given for the annual marche. She also will attend the national convention of the American Legion Auxiliary. On her return trip she will visit at Omaha, Neb., where she formerly resided. She was accompanied by her daughter, Miss Ernstine Tomaso. A large delegation of the local auxiliary were at the train to bid her farewell.

MRS. KRATZER REPORTED RECOVERING AT ST. HELENA

Mrs. C. C. Kratzer, who is at a St. Helena sanitarium, is reported recovering rapidly in communications received here by friends of Mrs. Nell V. Wilson, who is visiting in Calistoga.

MR. AND MRS. STOUT RETURN FROM VACATION

Mr. and Mrs. Lee Stout have returned to their home, 611 Ohio street, after spending the past two weeks in Fresno and in General Grant national park.

MISS DILLIAN CONFINED TO HOME BY ILLNESS

Miss Eleanor Dillian, high school student, is confined to her home, 241 Seventh street, by illness. She hopes to be able to return to school within the next week.

RICHMOND WOMAN HOME FROM SACRAMENTO VISIT

Mrs. Leila Osborne and Mrs. Julia Maskall, have returned to their homes in Richmond after a week end visit in Sacramento, as the guests of Mrs. Ernest Thompson, sister of Mrs. Osborne.

FRIDAY WHIST CLUB MEETS TODAY AT HALL

The Friday whist party will be held today as usual in the Woodmen of the World hall. Games will start at 2 o'clock.

HELEN KINNEY BRIDE OF YUBA CITY RESIDENT

Miss Helen Kinney, daughter of Mr. and Mrs. D. B. Kinney, became the bride of R. C. Seagren, resident of Yuba City, at a ceremony performed in Woodland Sunday evening, according to word received in Richmond yesterday. Rev. W. A. Ross read the marriage service at the Christian church in that city.

The bride was attired in a costume of pure white. Miss Betty Kenney, her sister and bridesmaid, wore a gown of pastel shade.

Friends of the couple from Richmond, Berkeley, Oakland and Alameda were present at the wedding. Mr and Mrs. A. W. Warren, the latter a sister of the bride, came from Atwater, Neb., to attend.

Mr. and Mrs. Seagren will reside in Yuba City.

MRS. LAW TO SPEAK IN LINCOLN AUDITORIUM

Anticipating a large crowd, too large to be accommodated in the Roosevelt Junior high school, the address by Mrs. Frank Law to be given before the Parent-Teachers' association federation Monday, will be made in the Lincoln school auditorium, it was announced yesterday. Mrs. Law will speak on "Woman's Responsibility to Legislation."

The luncheon of the federation will be served in the Roosevelt school cafeteria at 12:30, the women adjourning to the Lincoln school at 2 o'clock for a business meeting and Mrs. Law's address.

Luncheon reservations should be made by telephone, either Richmond 1041-W or 599.

Miss Edna Kinnard will speak on her impressions of Parent-Teachers' association work at the first showing of the "Prisoner of Zenda," film to be presented two nights, September 22 and 23, at the Richmond theatre, under the auspices of the federation.

POCAHONTAS PREPARE TO HOLD ADOPTION

Drill was held last night by Onetah Council Pocahontas, at the regular meeting in Redmen hall, in preparation for a class adoption to be held in the near future.

A whist party will be given next Thursday night. Ann Sullivan is chairman of the committee.

Refreshments were served following the business meeting and drill last night.

VISIT AT HOME OF MRS. C. C. SANFORD

Mrs. W. E. Karstedt and her two children are visiting this week at the home of Mrs. C. C. Sanford, 115 Vaca avenue, at Point Richmond. Mrs. Karstedt formerly lived in Point Richmond.

CELEBRATES BIRTHDAY AT PARTY HERE

John Silveria, proprietor of the Eagle Creamery, celebrated his forty-third birthday with a few friends at his home, 324 Barrett avenue, Wednesday. Those with him were his brother, J. A. Silveria, vice president of the Merchantile Trust company of San Francisco, Antone Borba and Manuel Rose.

GETS DAY IN JAIL

Sam Shapiro, 185 Fifteenth street, Oakland, was given a fine of $25 on a speeding charge in the court of Police Judge C. A. Odell yesterday. Shapiro was also given 25 hours in jail for contempt of court. The latter penalty was imposed after Shapiro had used language which the court deemed unseemly.

Amoskeag Daisy Flannel

SALE PRICE PER YARD TOMORROW **20c**

This is the Genuine "Amoskeag" Daisy Flannel; 27 inches wide:—the ideal white fabric for babies' wear; and other uses. One Sale today — Friday —at 20c a yard. No limit—but all you want.

New line of Filet Lace Curtain Nets, just in. Priced at 29c, 35c and 50c a yard.

Read's

The Store on 8th Street, Near Nevin

MISS HARRIET MOITOZA TO WED OAKLAND MAN

Herman von Duren, Jr., will claim as his bride Saturday morning, Miss Harriet Moitoza of San Pablo, in a ceremony to be performed by Judge Edward J. Tyrrell.

The bride-to-be is a daughter of Mr. and Mrs. John Moitoza, and is known in Richmond.

Von Duren is the son of Mr. and Mrs. Herman von Duren, Sr., who recently moved from Oakland to Los Gatos. He is connected with the Bruner furniture store in Oakland.

The couple will be attended by Mr. and Mrs. Harry J. Brady, brother-in-law and sister of Miss Moitoza.

Following a honeymoon to be spent in Los Angeles, the couple will make their home at 1494 Sixty-eighth avenue.

The Ladies Aid of the First Methodist church will hold its regular monthly meeting this afternoon at the church.

The Rancher, too, prefers ZEROLENE

Not just because it is an economically priced oil, but because it lubricates *better* every type of farm equipment, from a tractor to an automobile.

Big users, who can afford to test out the merits of different oils experimentally, refuse to pay tribute to the superstition that "eastern" oils are in some mysterious way "better" — why should you?

The Natomas Company of California, which operates 10 automobiles, 3 five-ton trucks, 9 Ford trucks, 3 Best Tracklayer Caterpillars, 1 Holt Caterpillar, and 2 stationary gas engines, and also uses Zerolene on the bearings of 9 irrigation pumps, writes as follows:

"We have used your products for several years with exceptionally good results, and your prompt service has been valuable to us."

The use of Zerolene will not only cut down your oil bill, but enable you to secure greater gasoline mileage, with less carbon, lower upkeep costs, and a longer working life for all your power equipment.

Insist on Zerolene—a better oil—even if it does cost less.

ZEROLENE F for FORDS

— the Standard Oil Company's new improved oil for Ford cars, "Feeds Those Oil-Starved Fords."

A series of indep and impartial reports the experience of larg with Zerolene motor been collected in our Why Pay Tribute to on?" Ask any St pany sales or Serv sentative or a copy.

STANDARD OIL COMPANY (CALIFORNIA)

The Standard Oil ZEROLENE Motor Cars

RICHMOND Theatre

Direction West Coast Theatres, Inc.

NOW PLAYING

YOU'LL BE THRILLED by the great romance of the Canadian wilds.

"Unseeing Eyes" with **LIONEL BARRYMORE** and SEENA OWEN

"Uncle Sam" A Lee Moran Comedy

Sixth Chapter of **"Captain Kid"**

Coming! Monday and Tuesday **JACK DEMPSEY** IN "WINNING HIS WAY"

CALIFORNIA THEATRE DIRECTION WEST COAST THEATRES, INC.

NOW PLAYING

The REX INGRAM PRODUCTION of THE ARAB (Metro)

Featuring **Raymond Novarro And Alice Terry**

A Fiery Story of the Desert

Added Attraction—All Week **JUE FONG** Chinese John McCormack In Selected Song Numbers

"It's a Bear" An 'Our Gang' Comedy

"INTERNATIONAL NEWS"

Larry Canelo At The Organ

Every Day that you bank is your own Defense Day

When you mobilize dollars in your savings account you are preparing to meet any emergency that calls for money expenditure. Then, too, money in the bank earns interest and your "defence fund" soon grows into a formidable army with which to protect your distant future.

Mercantile Trust Company of California SINCE 1857

Commercial - Savings - Trust - Bonds - Foreign

FIRST OF RICHMOND BRANCH - SIXTH AND MACDONALD

SUCCESSOR TO FIRST NATIONAL BANK OF RICHMOND

BRANCHES: POINT RICHMOND; TWENTY-THIRD-MACDONALD

Member Federal Reserve System

HEAD OFFICE - SAN FRANCISCO

Years Of Neuritis

July 22, 1924. I suffered long from Neuritis and Rheumatism and had tried many remedies without results. I am happy to say, however, that TWO MONTHS of the FONG WAN HERB TREATMENT afford me complete and permanent relief. It is now several months since I took them and my health has remained good ever since. The herbs also reduce my excess weight by more than ten pounds.

San Mateo, Calif.

Fong Wan Herb Company

UNPARELLED HERBALIST

576-78 TENTH STREET

Formerly of 548 Eighth Street

This company guarantees FONG WAN HERBALIST has relieved more sufferers of East Bay Cities than many herbalists combined.

OAKLAND, CALIF.

Hours 9 to 7 Daily; Sundays 9 to 12 m. Phone Oakland 3767. Consultation FREE.

Office Hours: 9 to 7 daily—Sunday 9 to 12 Phone Oakland 3767. Consultation Free.